

## 第三部分 测试需求与测试场景

---

- 新建测试需求
- 新建需求内容
- 新建测试场景
- 测试需求评审
- 编辑测试场景
- 使用场景创建测试用例
- 测试需求关联测试用例

# 进入测试需求

ID	名称	开始时间	结束时间	完成率	创建人	负责人	状态	编辑	历史	删除
11	xuqiu pings	2011-05-10	2011-05-18	0%	test	test111	创建	编辑	查看	删除
10	创建需求-1.1查询	2011-05-12	2011-05-12	100%	test		确认	编辑	查看	删除
8	测试测试	2011-05-04	2011-05-05	0%	test		创建	编辑	查看	删除
7	故意te	2011-05-05	2011-05-18	0%	test		创建	编辑	查看	删除
6	林肯郡	2011-05-05	2011-05-05	0%	test	[wenxy]	创建	编辑	查看	删除
4	5月5日创建任务	2011-05-05	2011-05-05	0%	test	test111	创建	编辑	查看	删除
2	22	2011-05-04	2011-05-04	0%	test	test111	创建	编辑	查看	删除
1	123123	2011-05-04	2011-05-04	0%	test	test111	创建	编辑	查看	删除

At the bottom of the table, there are navigation buttons: '上一页', '下一页', '总数: 8 当前第 1 页 共: 1 页', '默认显示行: 20', and '跳转 1'. The status bar at the bottom left shows '信息:' and '完毕', and the bottom right shows 'Internet'.

# 添加子需求

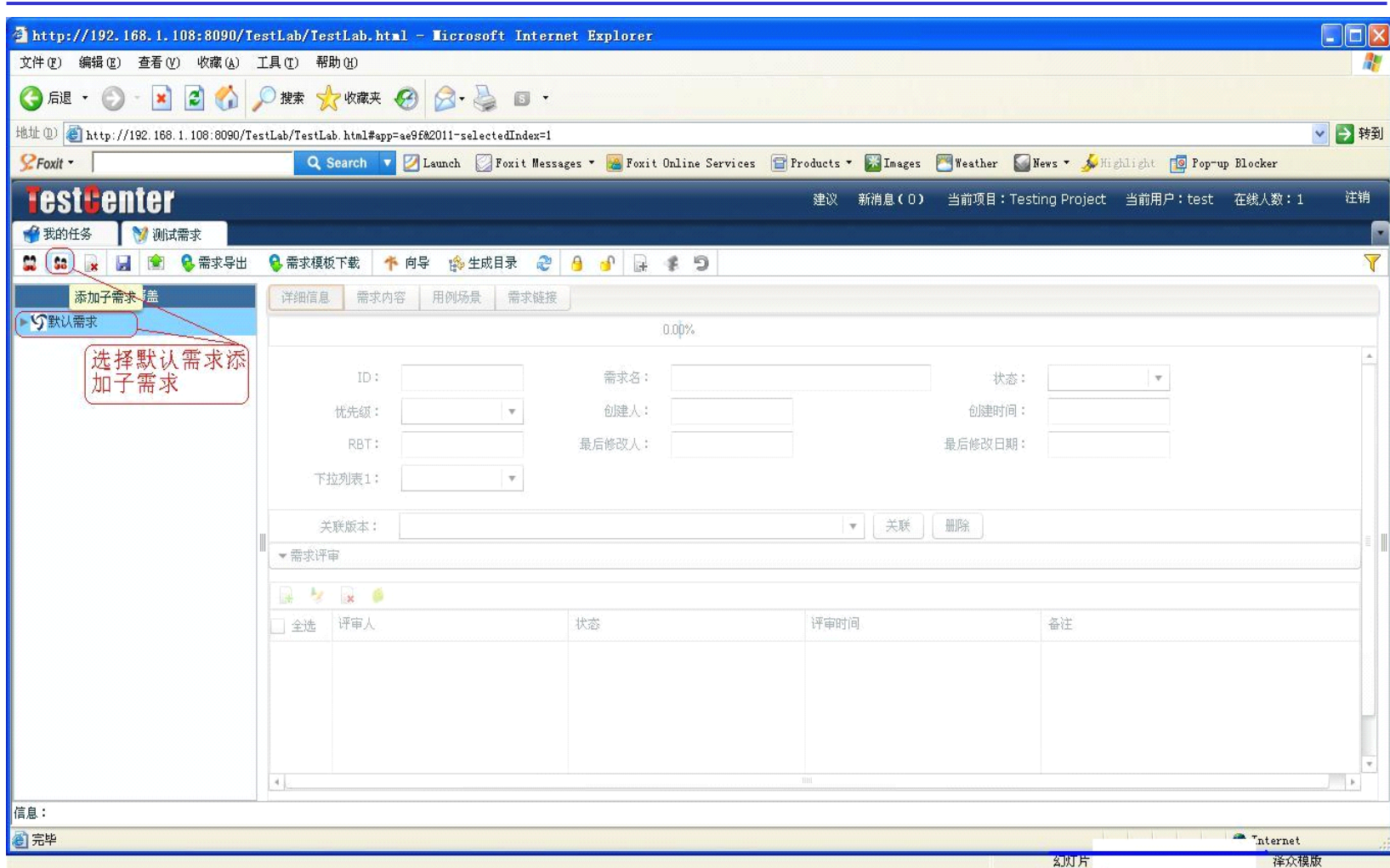

全选	评审人	状态	评审时间	备注
<input type="checkbox"/>				

# 配置需求信息

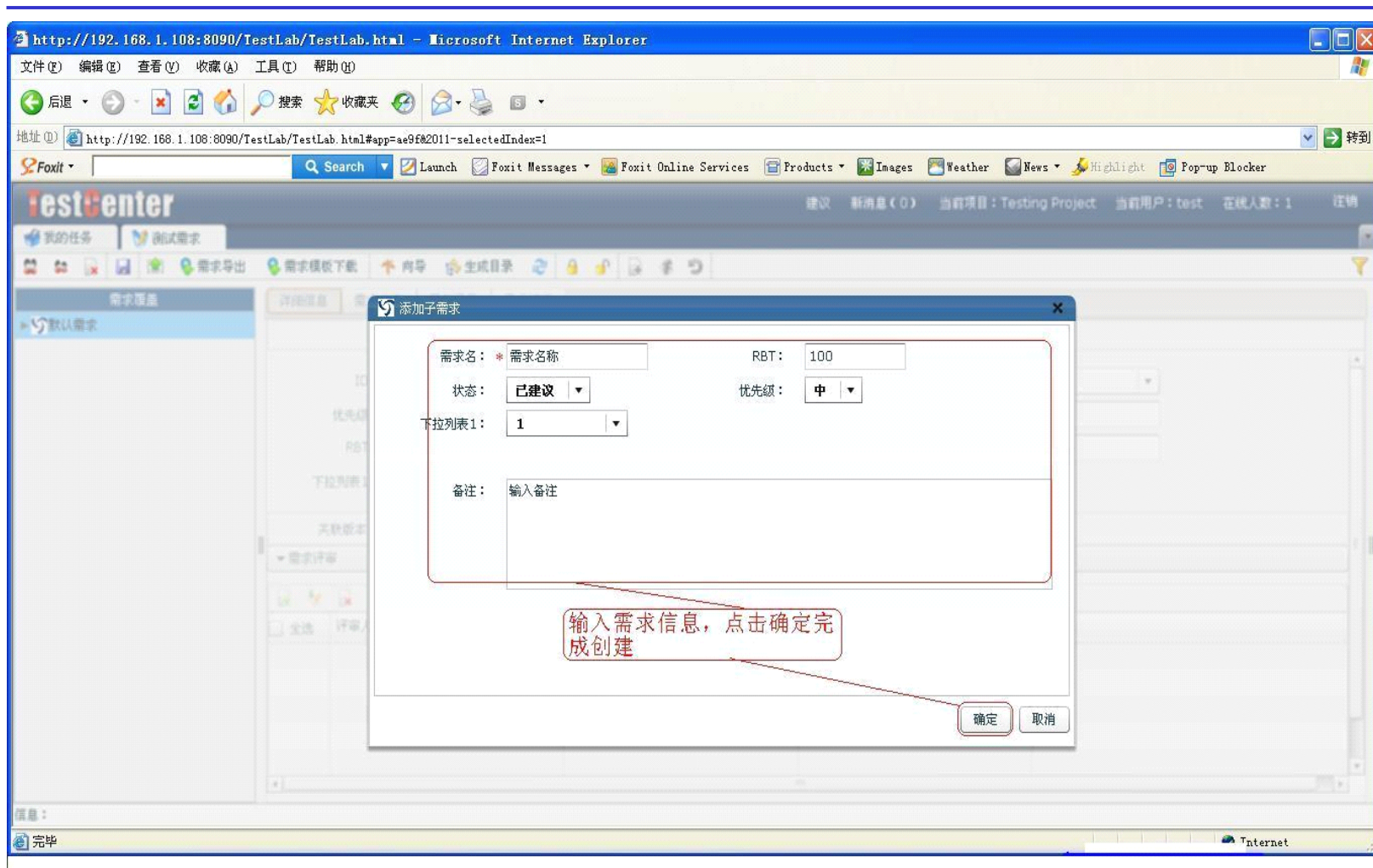

# 创建完成

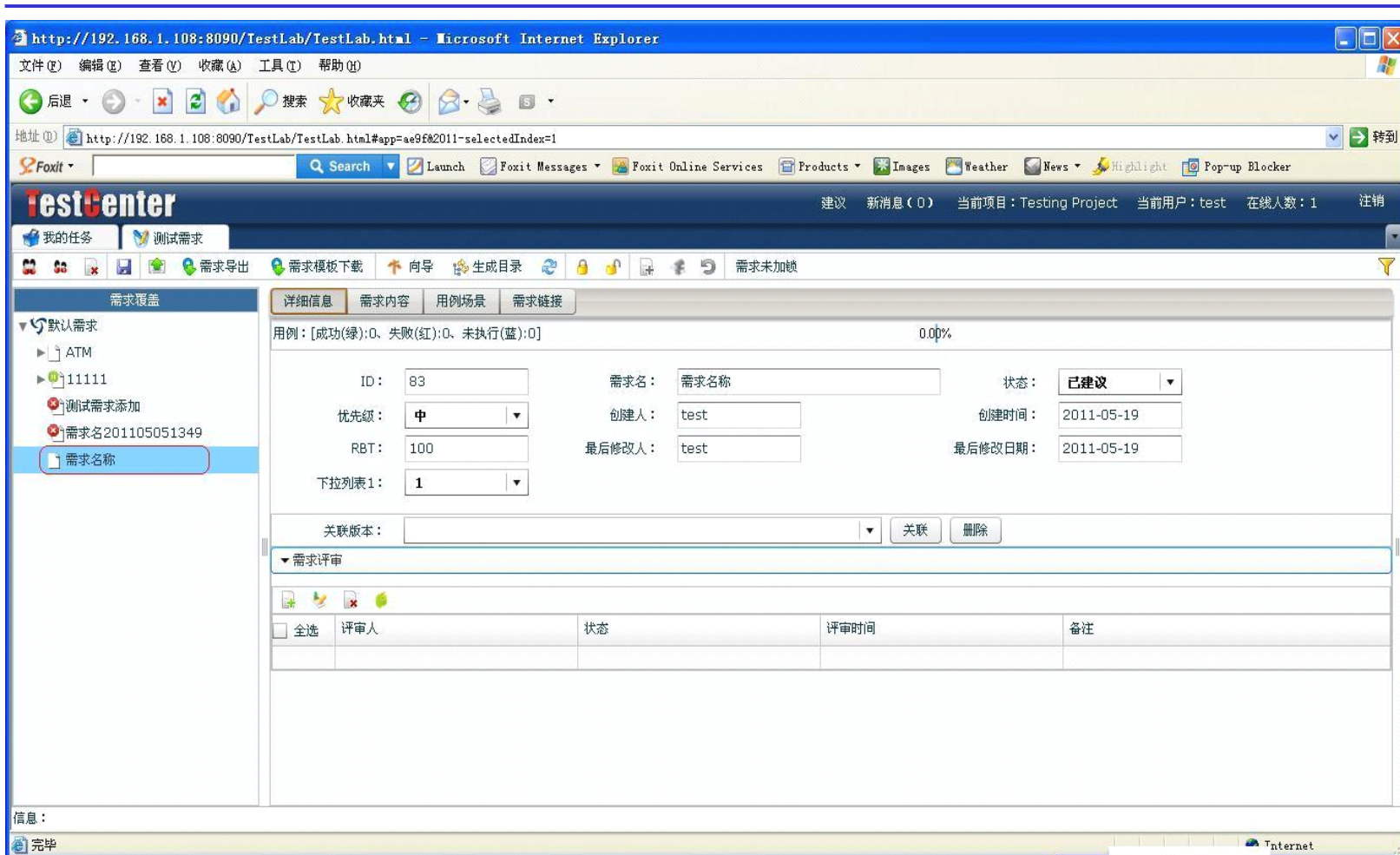

The main content area is titled "需求覆盖" (Requirement Coverage) and contains a sidebar with a tree view of requirements. The selected item is "需求名称" (Requirement Name). The main panel shows the "详细信息" (Details) tab for a requirement with ID 83. The requirement details are as follows:

ID:	83	需求名:	需求名称	状态:	已建议
优先级:	中	创建人:	test	创建时间:	2011-05-19
RBT:	100	最后修改人:	test	最后修改日期:	2011-05-19
下拉列表1:	1				

Below the details, there are buttons for "关联版本" (Associate Version), "关联" (Associate), and "删除" (Delete). A "需求评审" (Requirement Review) section is also visible, containing a table with columns for "全选" (Select All), "评审人" (Reviewer), "状态" (Status), "评审时间" (Review Time), and "备注" (Remarks).

At the bottom left, there is an "信息:" (Information) section with a "完毕" (Completed) status indicator.

## 第三部分 测试需求与测试场景

---

- 新建测试需求
- 新建需求内容
- 新建测试场景
- 测试需求评审
- 编辑测试场景
- 使用场景创建测试用例
- 测试需求关联测试用例

# 选择进入需求内容

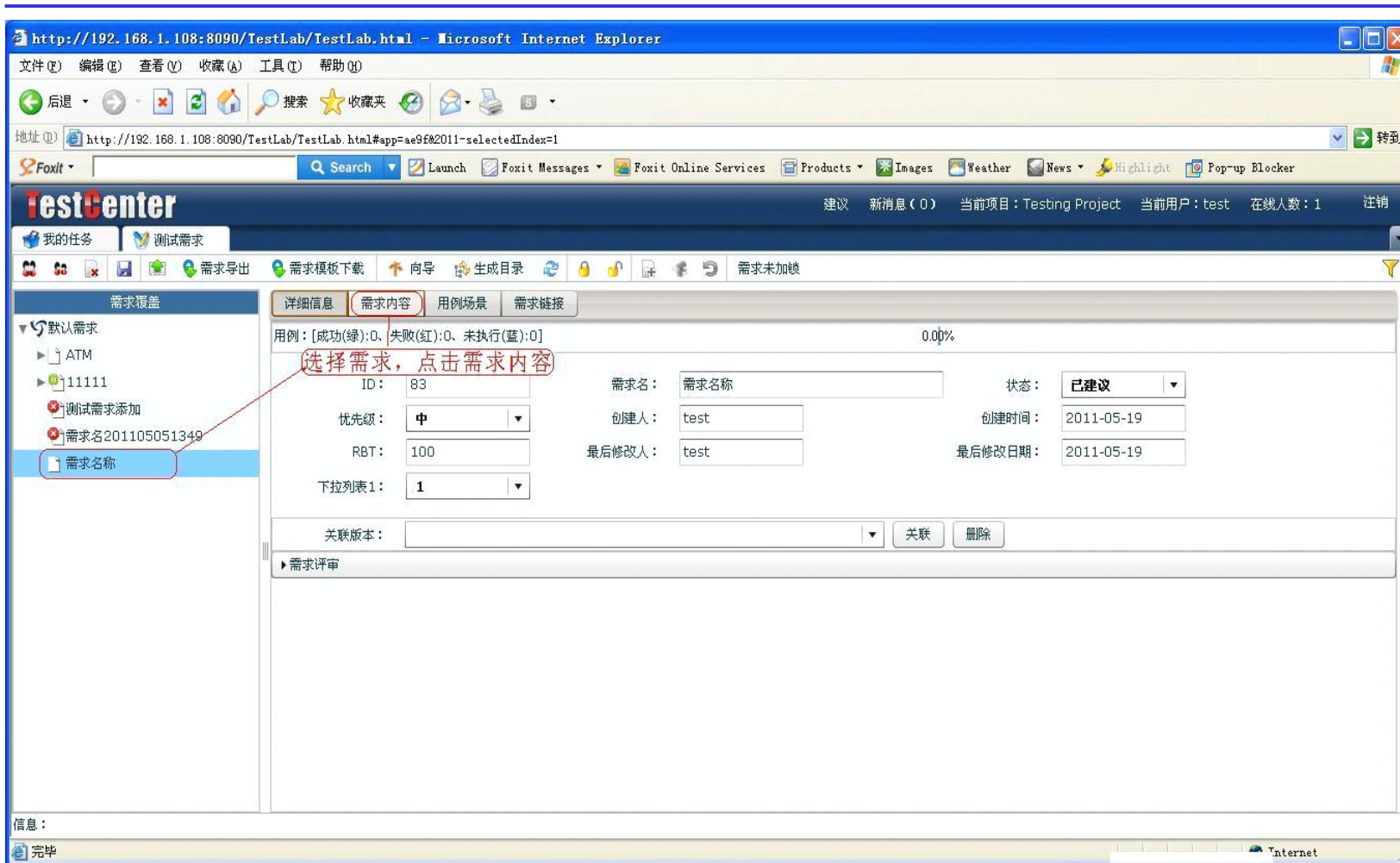

The main content area is divided into several sections:

- 需求覆盖 (Requirement Coverage):** A tree view on the left shows a hierarchy starting with "默认需求" (Default Requirements), followed by "ATM", "11111", and "需求名称" (Requirement Name). The "需求名称" item is selected and highlighted in blue.
- 需求内容 (Requirement Content):** The main panel displays the details for the selected requirement. It includes:
  - 用例: [成功(绿):0、失败(红):0、未执行(蓝):0] 0.00%
  - 需求ID: 83
  - 需求名: 需求名称
  - 状态: 已建议
  - 优先级: 中
  - 创建人: test
  - 创建时间: 2011-05-19
  - RBT: 100
  - 最后修改人: test
  - 最后修改日期: 2011-05-19
  - 下拉列表1: 1
  - 关联版本: (empty field)
  - Buttons: 关联, 删除
- 需求评审 (Requirement Review):** A section at the bottom of the main panel, currently empty.

A red annotation box with the text "选择需求, 点击需求内容" (Select requirement, click requirement content) points to the "需求名称" item in the left-hand tree view.

# 保存添加

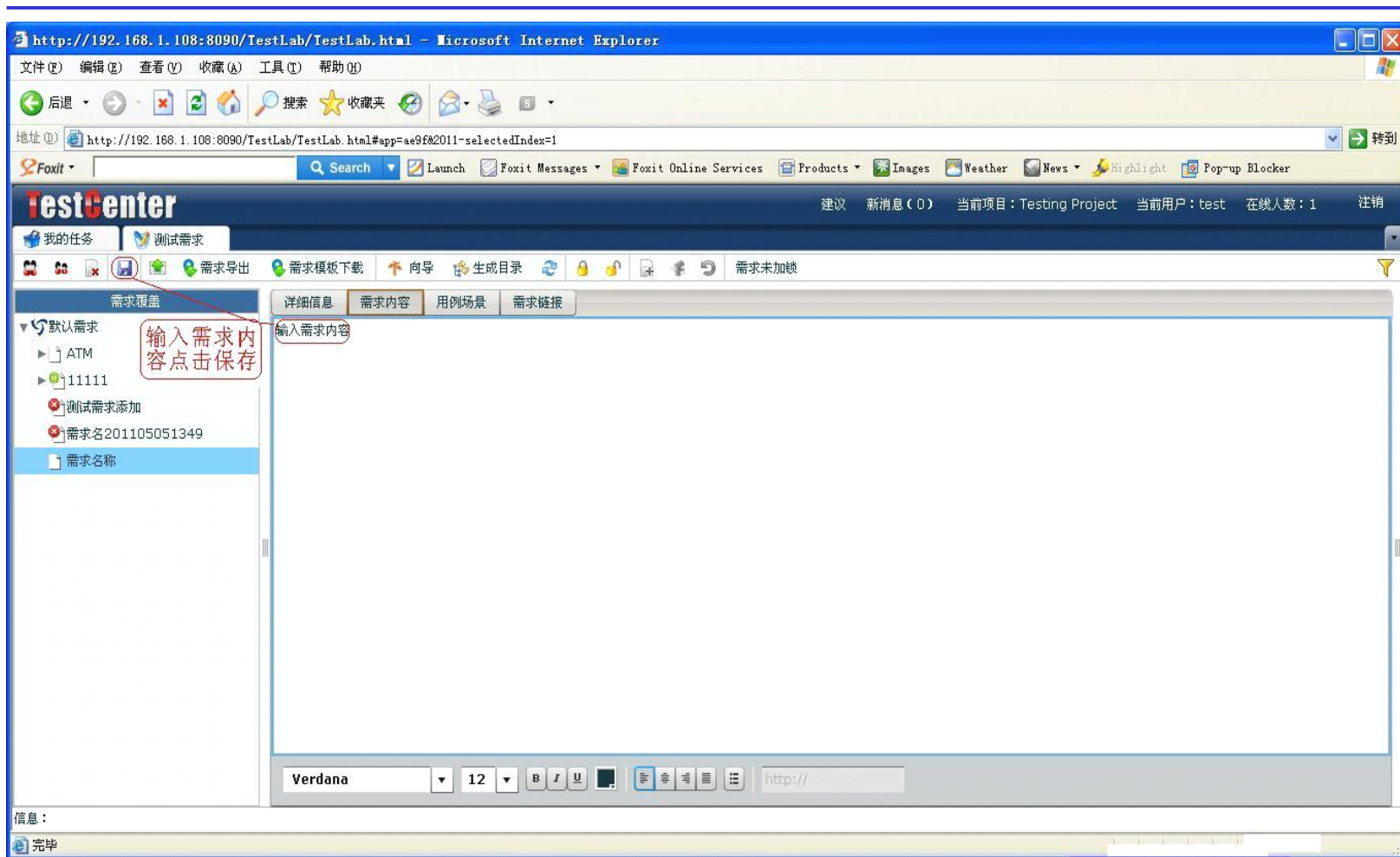

# 警告提示对所关联的用例

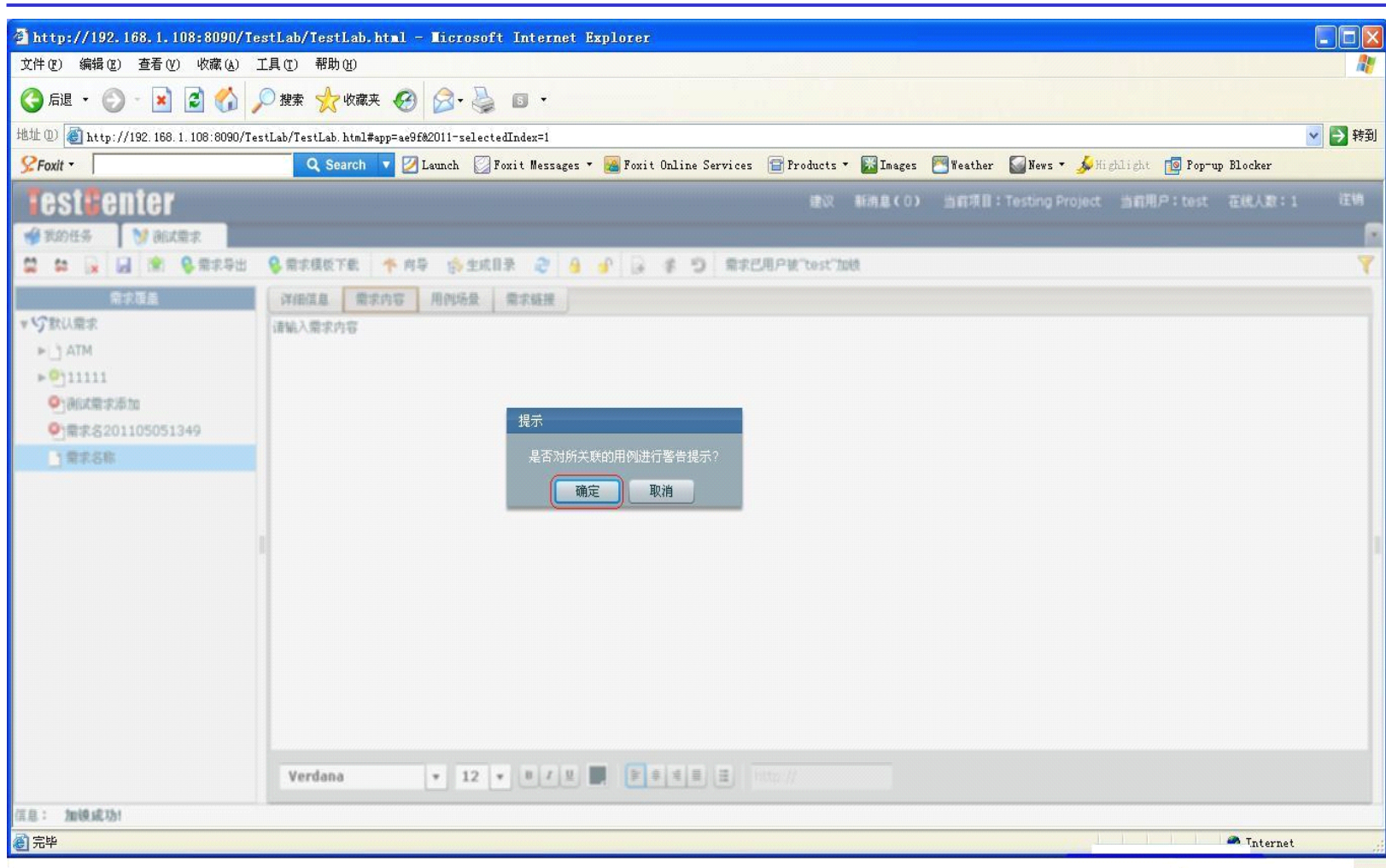

# 完成新建需求内容

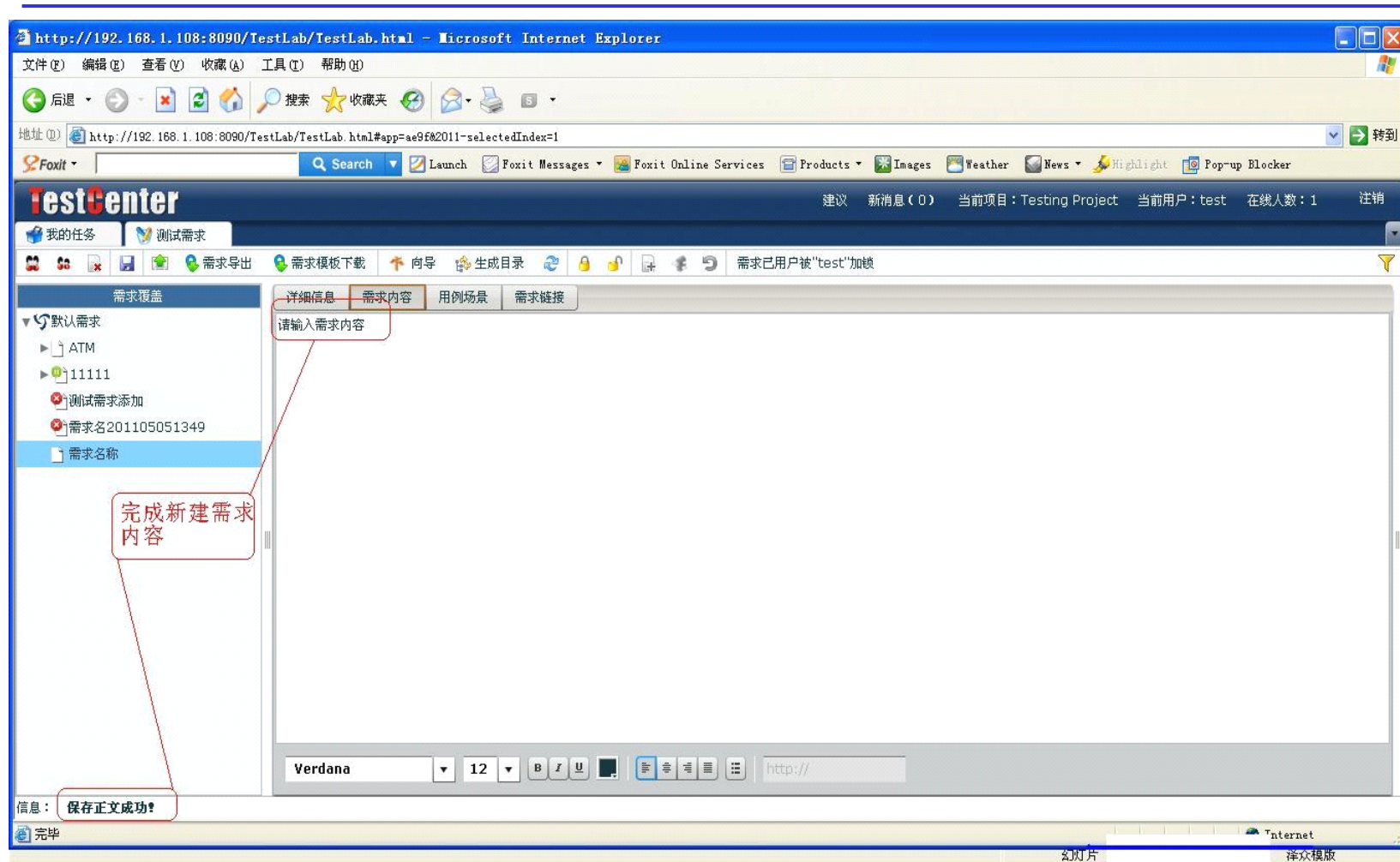

## 第三部分 测试需求与测试场景

---

- 新建测试需求
- 新建需求内容
- 新建测试场景
- 测试需求评审
- 编辑测试场景
- 使用场景创建测试用例
- 测试需求关联测试用例

# 进入测试场景

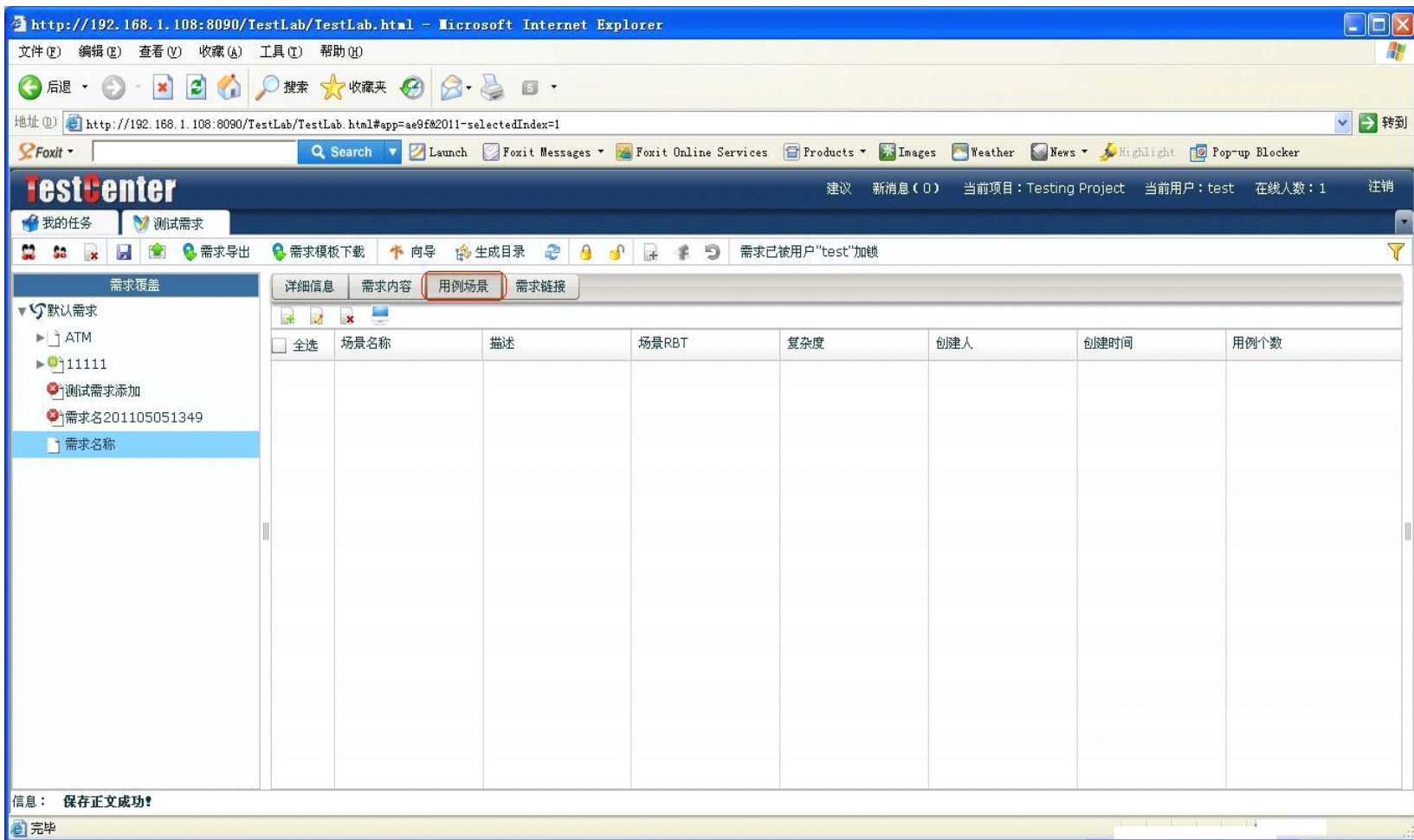

全选	场景名称	描述	场景RBT	复杂度	创建人	创建时间	用例个数
----	------	----	-------	-----	-----	------	------

# 添加场景

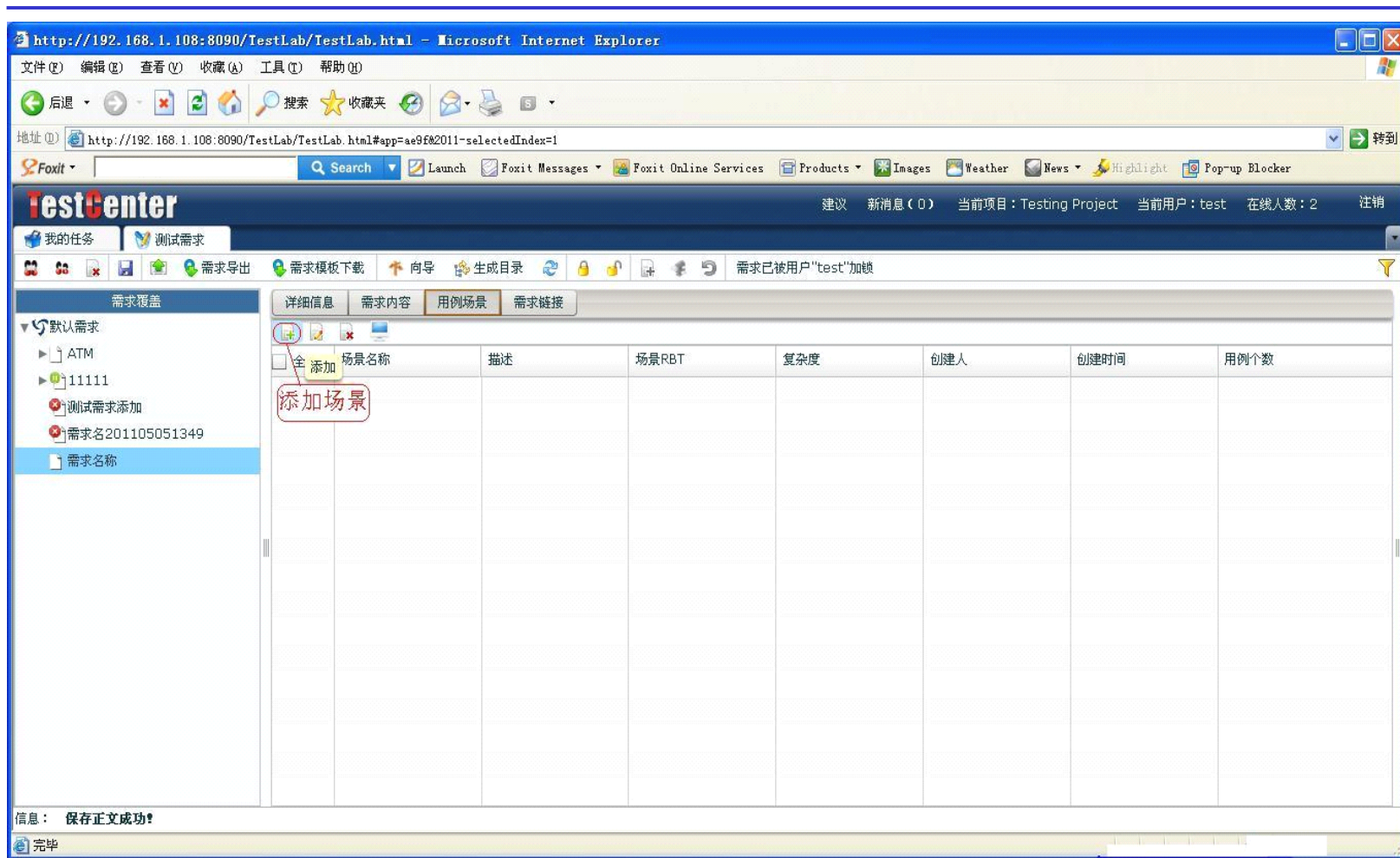

# 配置场景信息

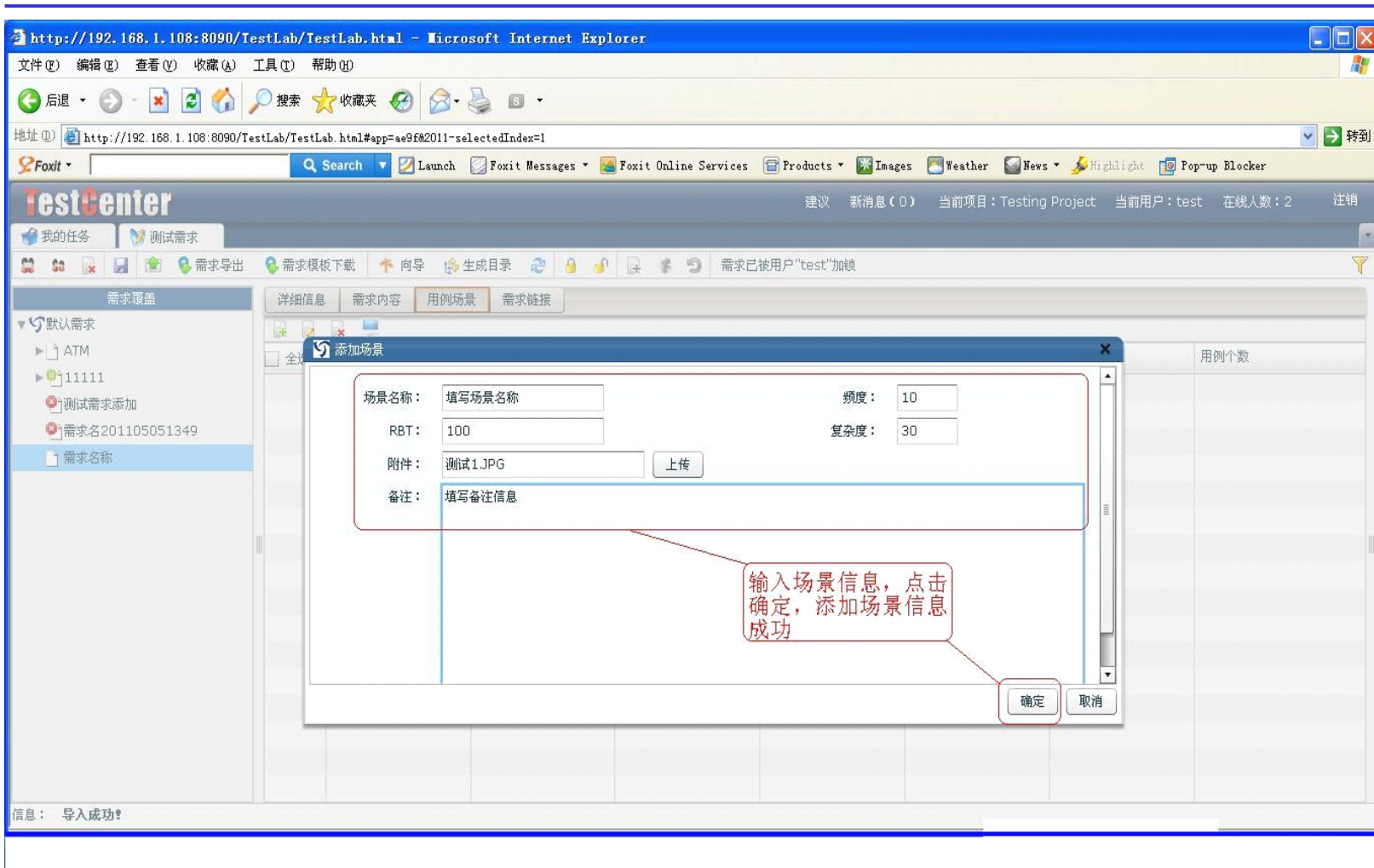

Field	Value
场景名称 (Scenario Name)	填写场景名称 (Enter scenario name)
频度 (Frequency)	10
RBT	100
复杂度 (Complexity)	30
附件 (Attachment)	测试1.JPG (Upload button)
备注 (Remarks)	填写备注信息 (Enter remarks)

A red callout box with the text "输入场景信息，点击确定，添加场景信息成功" (Enter scenario information, click confirm, add scenario information successfully) points to the "确定" (Confirm) button. The background interface shows a sidebar with "需求覆盖" (Requirement Coverage) and a main area with tabs for "详细信息" (Details), "需求内容" (Requirement Content), "用例场景" (Scenario Cases), and "需求链接" (Requirement Links).

# 完成场景新建

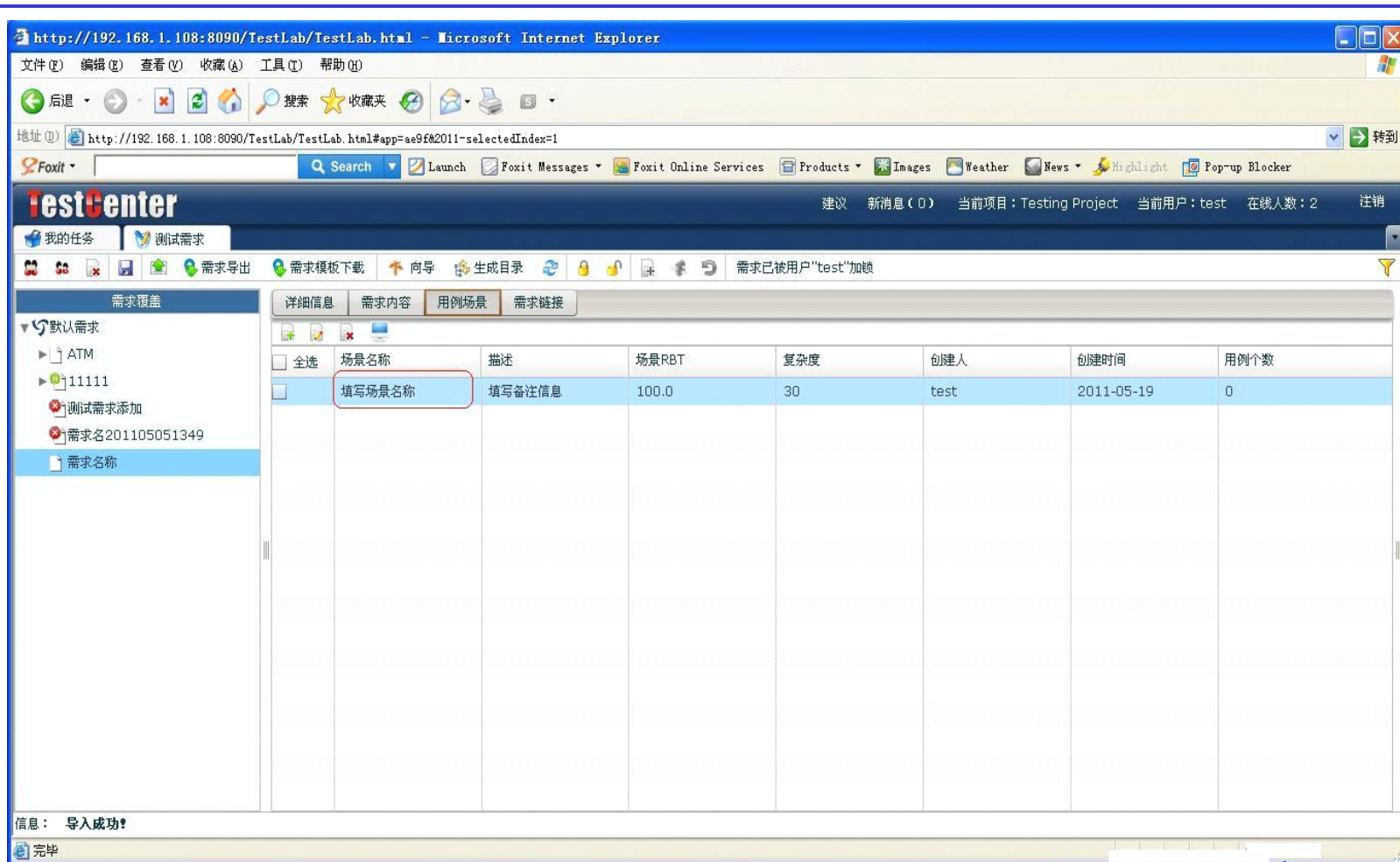

The main content area displays a table of test scenarios under the "用例场景" tab. The table has the following columns: "全选", "场景名称", "描述", "场景RBT", "复杂度", "创建人", "创建时间", and "用例个数". A red box highlights the "场景名称" column header and the first data row, which contains the text "填写场景名称".

全选	场景名称	描述	场景RBT	复杂度	创建人	创建时间	用例个数
<input type="checkbox"/>	填写场景名称	填写备注信息	100.0	30	test	2011-05-19	0

At the bottom left, there is a message: "信息: 导入成功!" and a "完毕" button.

## 第三部分 测试需求与测试场景

---

- 新建测试需求
- 新建需求内容
- 新建测试场景
- 测试需求评审
- 编辑测试场景
- 使用场景创建测试用例
- 测试需求关联测试用例

# 进入需求评审

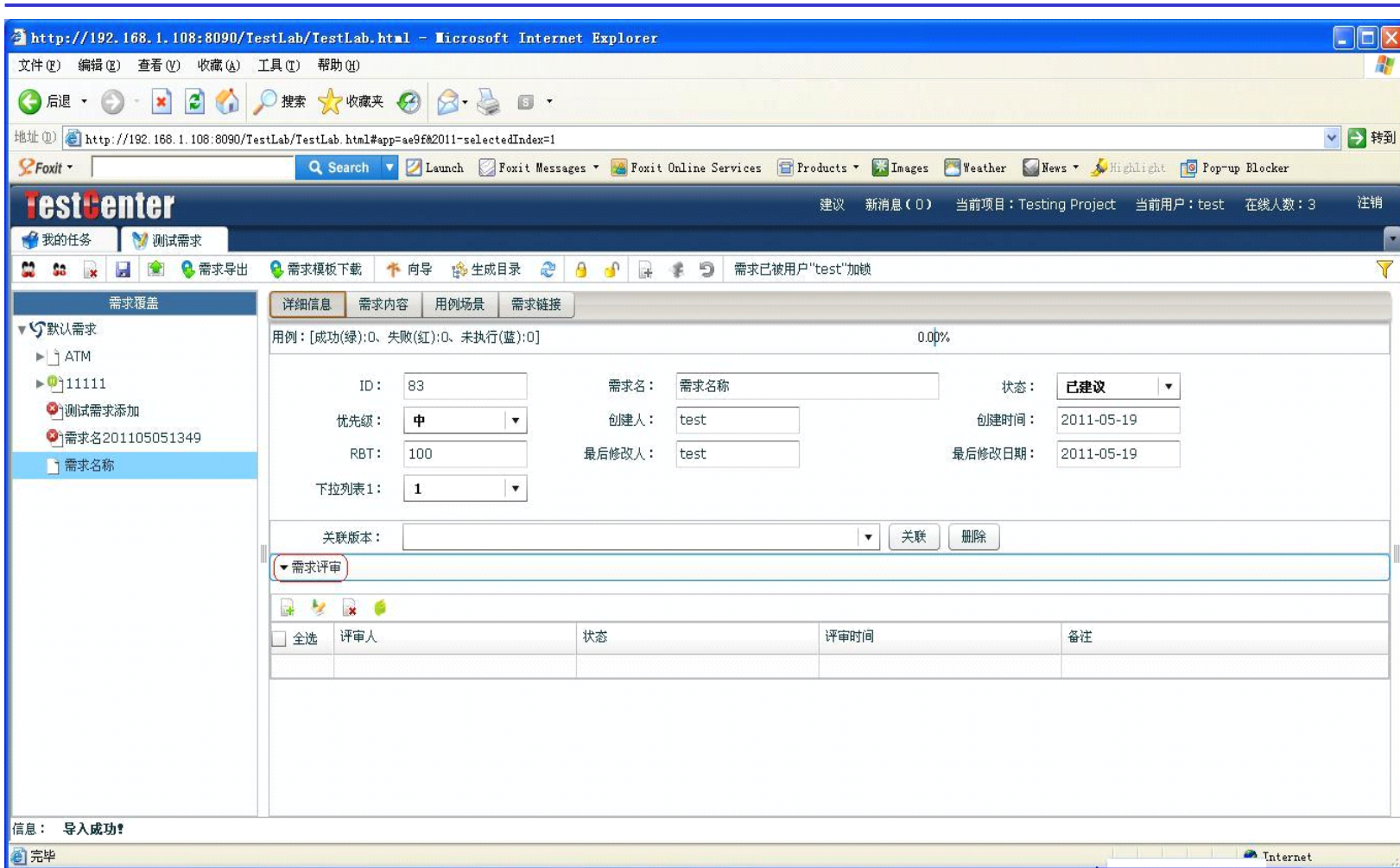

The TestCenter application interface features a top navigation bar with the following elements:
 

- Buttons: 我的任务, 测试需求
- Navigation: 需求导出, 需求模板下载, 向导, 生成目录, 需求已被用户 "test" 加锁
- Page Info: 建议, 新消息 (0), 当前项目: Testing Project, 当前用户: test, 在线人数: 3, 注销

The main content area is divided into two sections:
 

- 需求覆盖 (Requirement Coverage):** A tree view on the left showing a hierarchy of requirements: 默认需求 (Default Requirements) > ATM > 11111 > 测试需求添加 (Add Test Requirement) > 需求名201105051349 (Requirement Name 201105051349) > 需求名称 (Requirement Name).
- 需求评审 (Requirement Review):** A detailed form for reviewing a specific requirement. The form includes:
  - 用例: [成功(绿):0、失败(红):0、未执行(蓝):0] 0.00%
  - Form fields: ID (83), 需求名 (需求名称), 状态 (已建议), 优先级 (中), 创建人 (test), 创建时间 (2011-05-19), RBT (100), 最后修改人 (test), 最后修改日期 (2011-05-19), 下拉列表1 (1).
  - Buttons: 关联版本 (Associate Version), 关联 (Associate), 删除 (Delete).
  - Table: A table for recording review results. The table has columns: 全选 (Select All), 评审人 (Reviewer), 状态 (Status), 评审时间 (Review Time), and 备注 (Remarks). The table is currently empty.

At the bottom of the page, there is a status bar with the message: 信息: 导入成功! (Information: Import successful!). The browser's status bar shows "Internet" and a "完毕" (Completed) icon.

# 添加评审

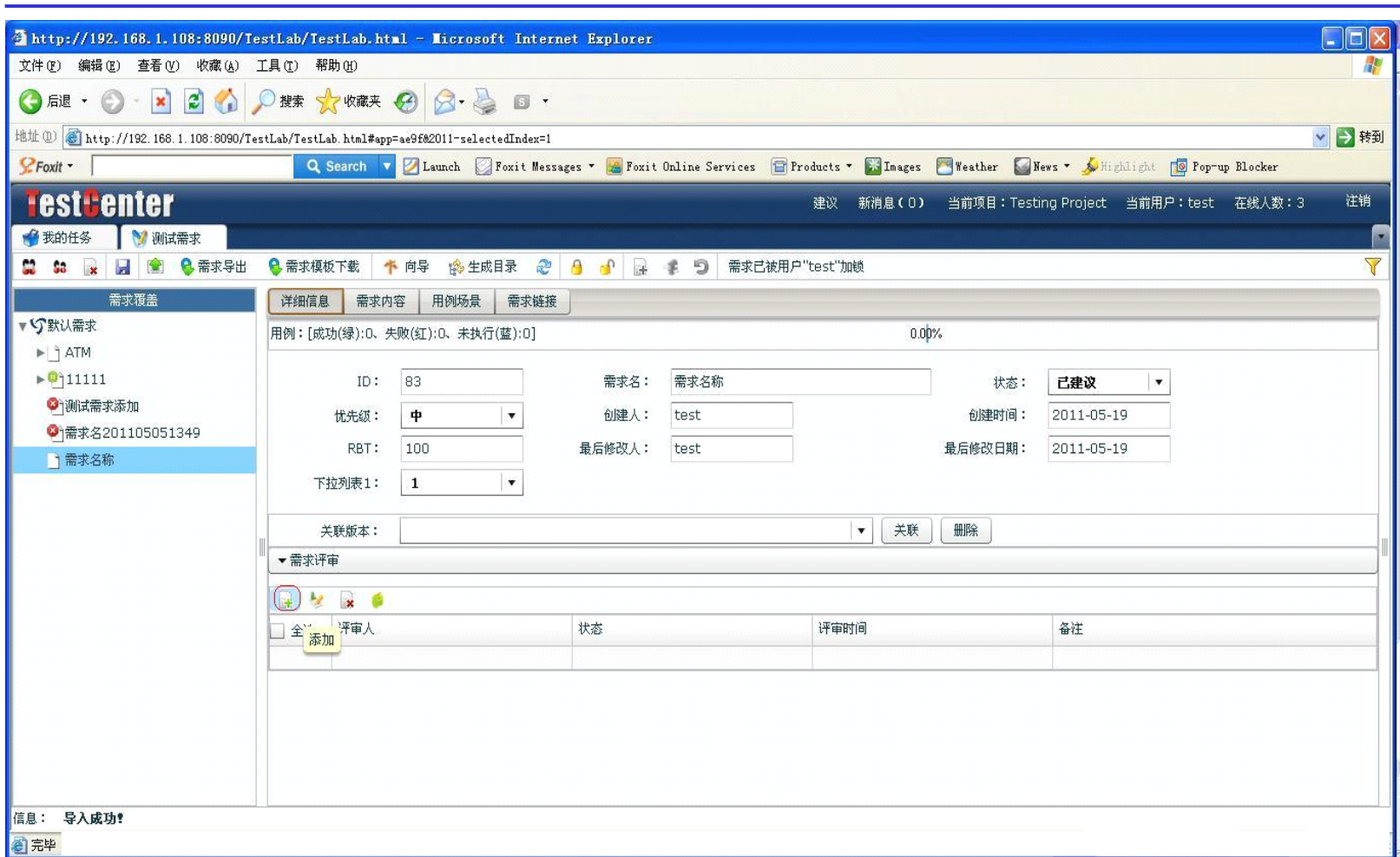

The application interface includes a navigation menu on the left with options like "我的任务" (My Tasks) and "测试需求" (Test Requirements). The main content area is titled "需求覆盖" (Requirement Coverage) and shows a tree view of requirements. The selected requirement is "需求名称" (Requirement Name).

The "需求评审" (Requirement Review) section is active, displaying a table with the following data:

全	添加	评审人	状态	评审时间	备注
<input type="checkbox"/>	<input type="button" value="添加"/>				

Below the table, there is a message: "信息： 导入成功!" (Information: Import successful!). A "完毕" (End) button is visible at the bottom left of the application area.

# 选择评审人

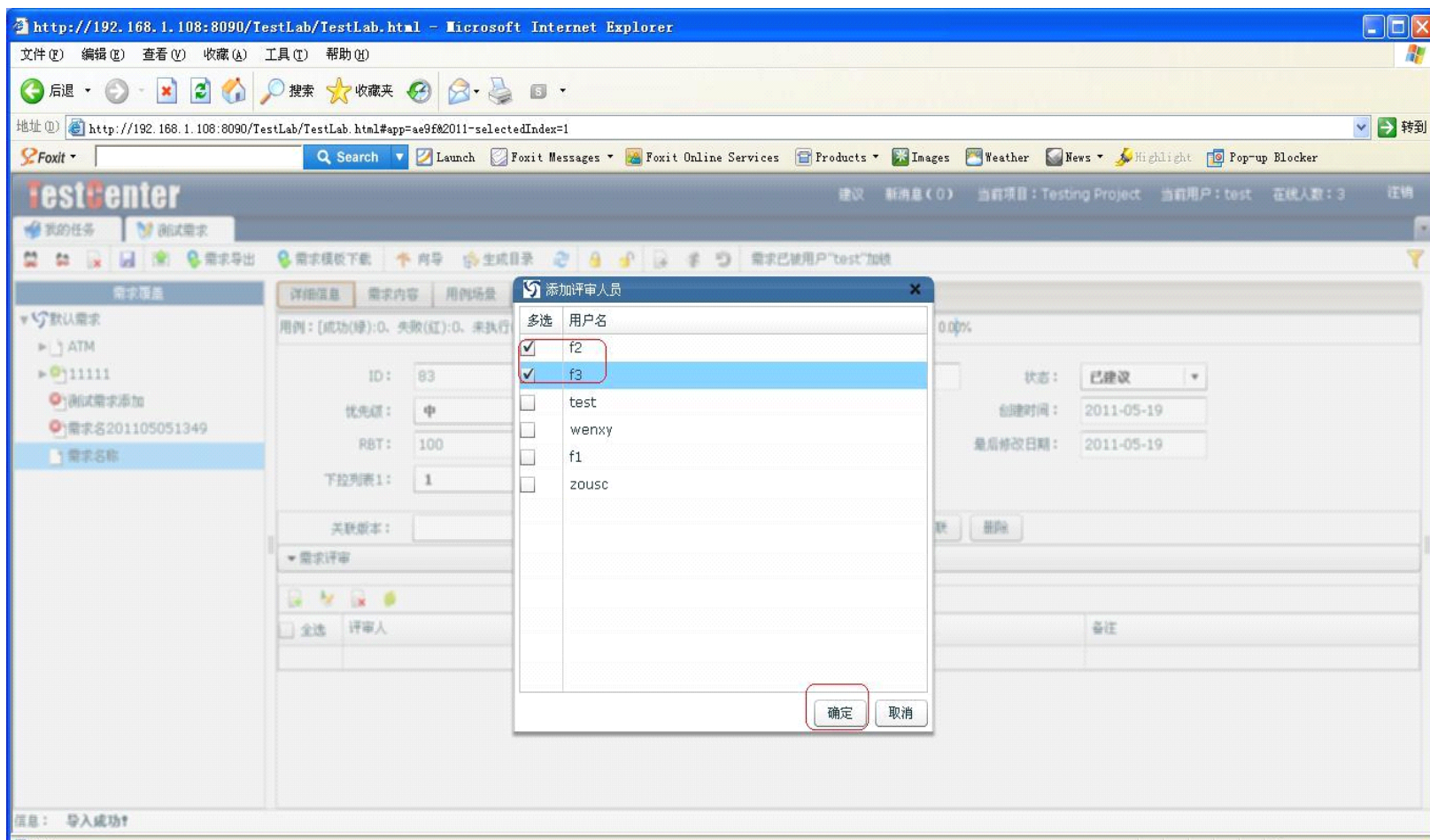

# 完成添加评审

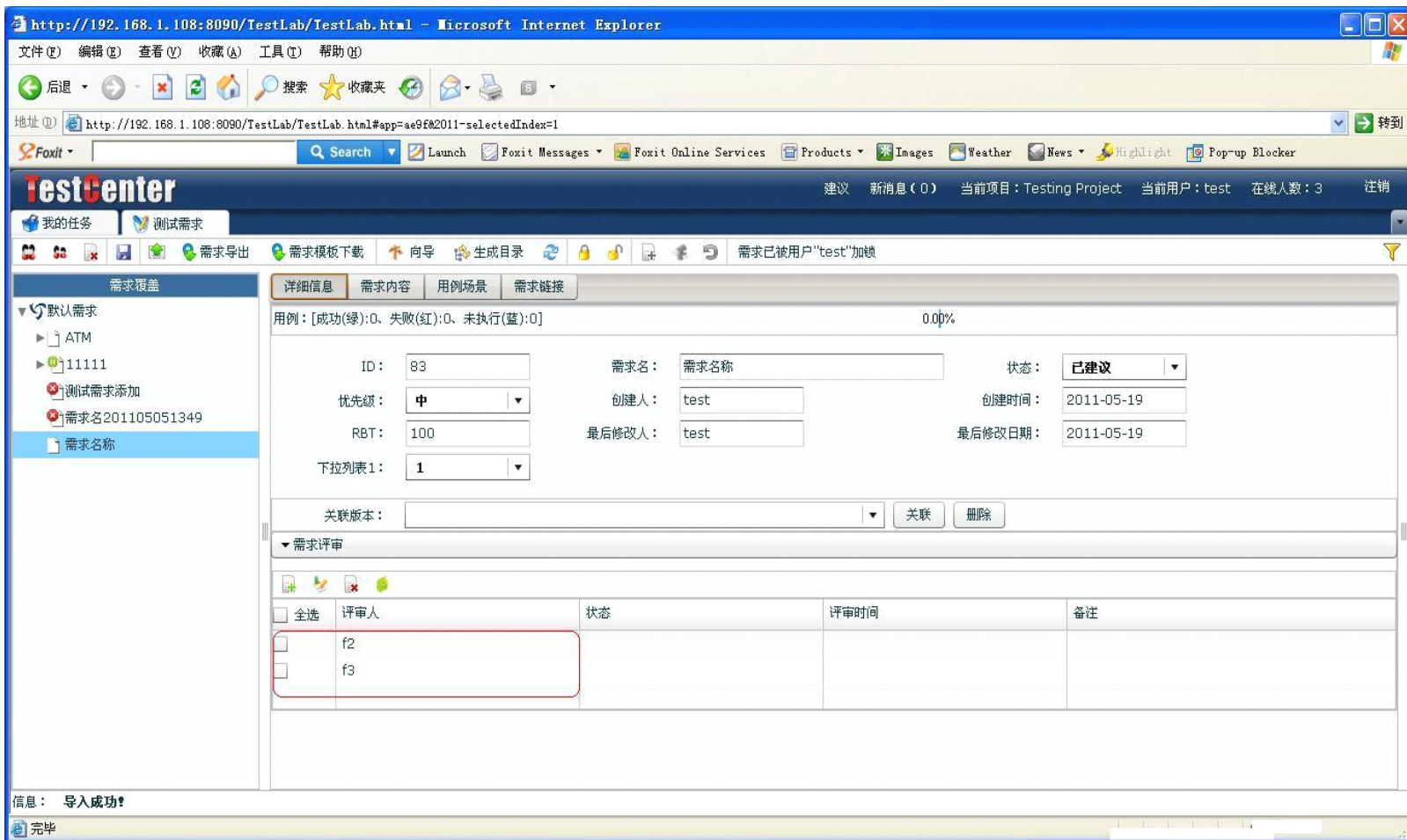

TestCenter 建议 新消息(0) 当前项目: Testing Project 当前用户: test 在线人数: 3 注销

我的任务 测试需求

需求导出 需求模板下载 向导 生成目录 需求已被用户"test"加锁

需求覆盖

默认需求

- ATM
- 11111
- 测试需求添加
- 需求名201105051349
- 需求名称

详细信息 需求内容 用例场景 需求链接

用例: [成功(绿):0、失败(红):0、未执行(蓝):0] 0.00%

ID: 83 需求名: 需求名称 状态: 已建议

优先级: 中 创建人: test 创建时间: 2011-05-19

RBT: 100 最后修改人: test 最后修改日期: 2011-05-19

下拉列表1: 1

关联版本: 关联 删除

需求评审

全选	评审人	状态	评审时间	备注
<input type="checkbox"/>	f2			
<input type="checkbox"/>	f3			

信息: 导入成功!

完毕

# 重新评审

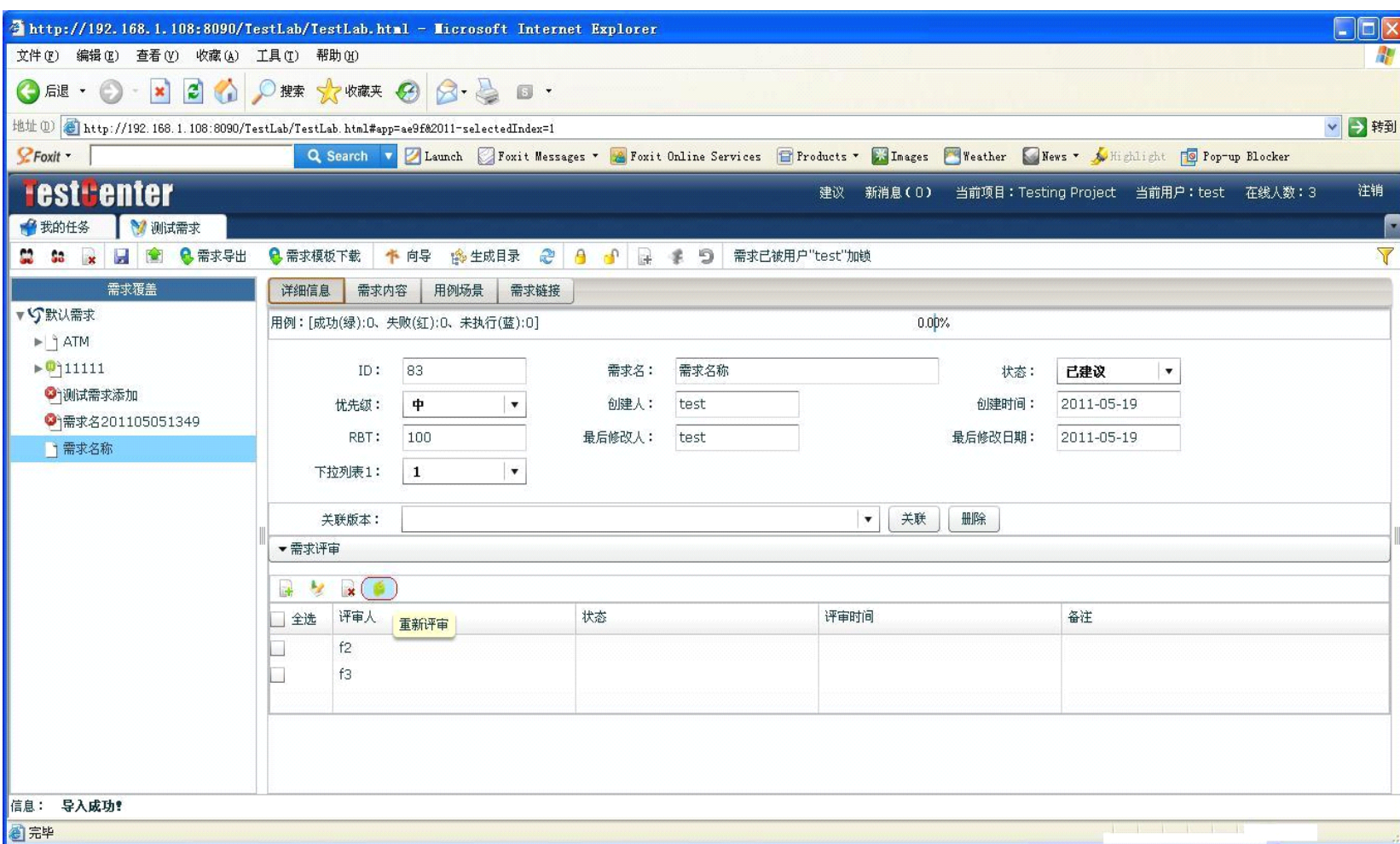

The main content area is titled "需求覆盖" (Requirement Coverage) and shows a tree view on the left with "默认需求" (Default Requirements) expanded to "需求名称" (Requirement Name). The main panel displays "详细信息" (Detailed Information) for a requirement with ID 83. The requirement details include:

- ID: 83
- 需求名: 需求名称
- 状态: 已建议
- 优先级: 中
- 创建人: test
- 创建时间: 2011-05-19
- RBT: 100
- 最后修改人: test
- 最后修改日期: 2011-05-19
- 下拉列表 1: 1

Below the details, there is a "需求评审" (Requirement Review) section with a table. The table has columns for "全选" (Select All), "评审人" (Reviewer), "重新评审" (Re-evaluate), "状态" (Status), "评审时间" (Review Time), and "备注" (Remarks). The table contains three rows:

全选	评审人	重新评审	状态	评审时间	备注
<input type="checkbox"/>	f2				
<input type="checkbox"/>	f3				

At the bottom of the application, a status bar shows the message "信息: 导入成功!" (Information: Import successful!) and a "完毕" (Completed) button.

# 完成重置

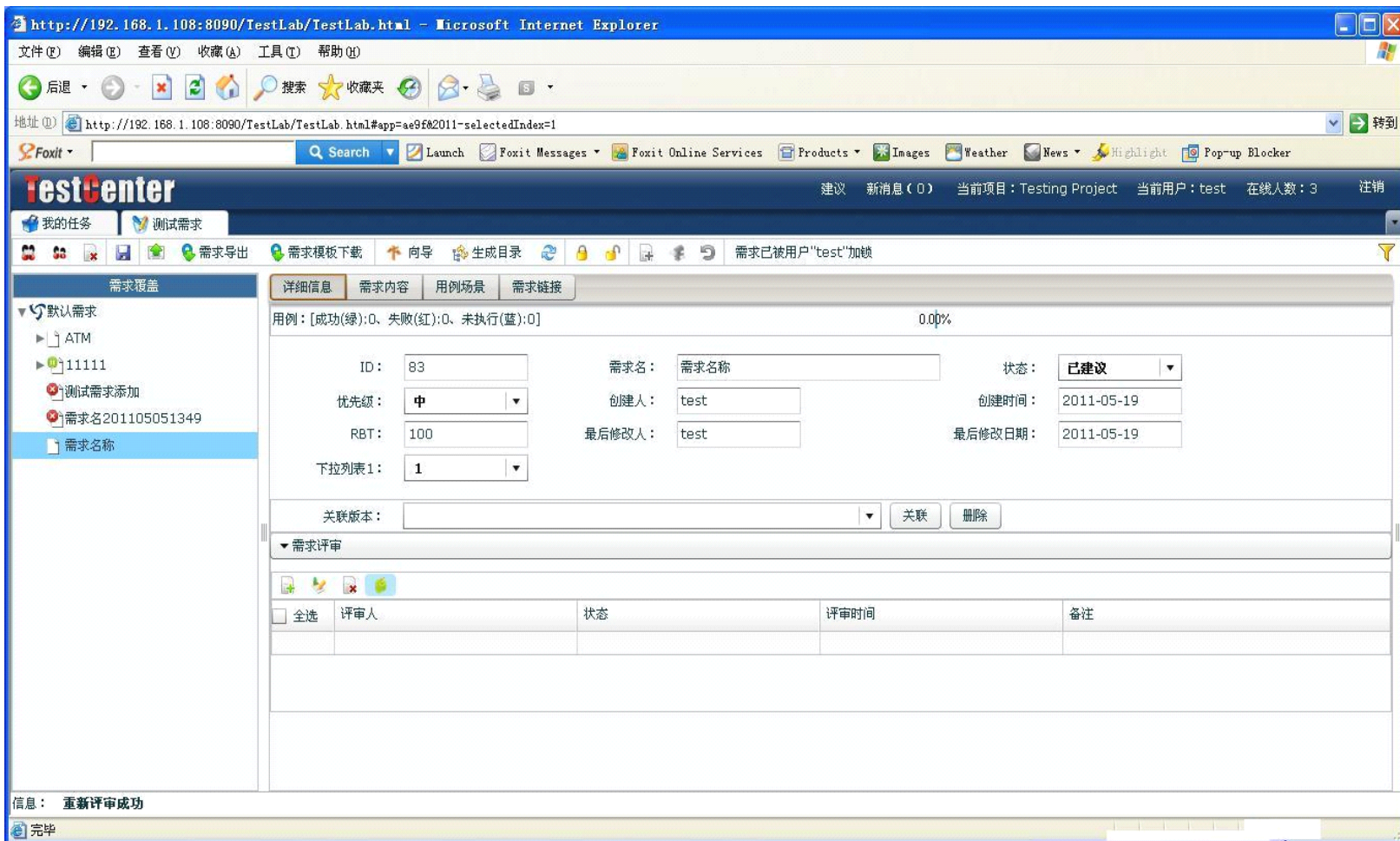

The main content area displays the details of a requirement with ID 83. The requirement name is "需求名称", and its status is "已建议". Other fields include "优先级: 中", "RBT: 100", "下拉列表1: 1", "创建人: test", "最后修改人: test", "创建时间: 2011-05-19", and "最后修改日期: 2011-05-19". There are buttons for "关联" (Associate) and "删除" (Delete) for related versions.

Below the details is a "需求评审" (Requirement Review) section with a table for tracking reviews:

全选	评审人	状态	评审时间	备注
<input type="checkbox"/>				
<input type="checkbox"/>				
<input type="checkbox"/>				

At the bottom left, a message states "信息: 重新评审成功" (Information: Re-evaluation successful) and a "完毕" (End) button is visible.

## 第三部分 测试需求与测试场景

---

- 新建测试需求
- 新建需求内容
- 新建测试场景
- 测试需求评审
- 编辑测试场景
- 使用场景创建测试用例
- 测试需求关联测试用例

# 进入场景

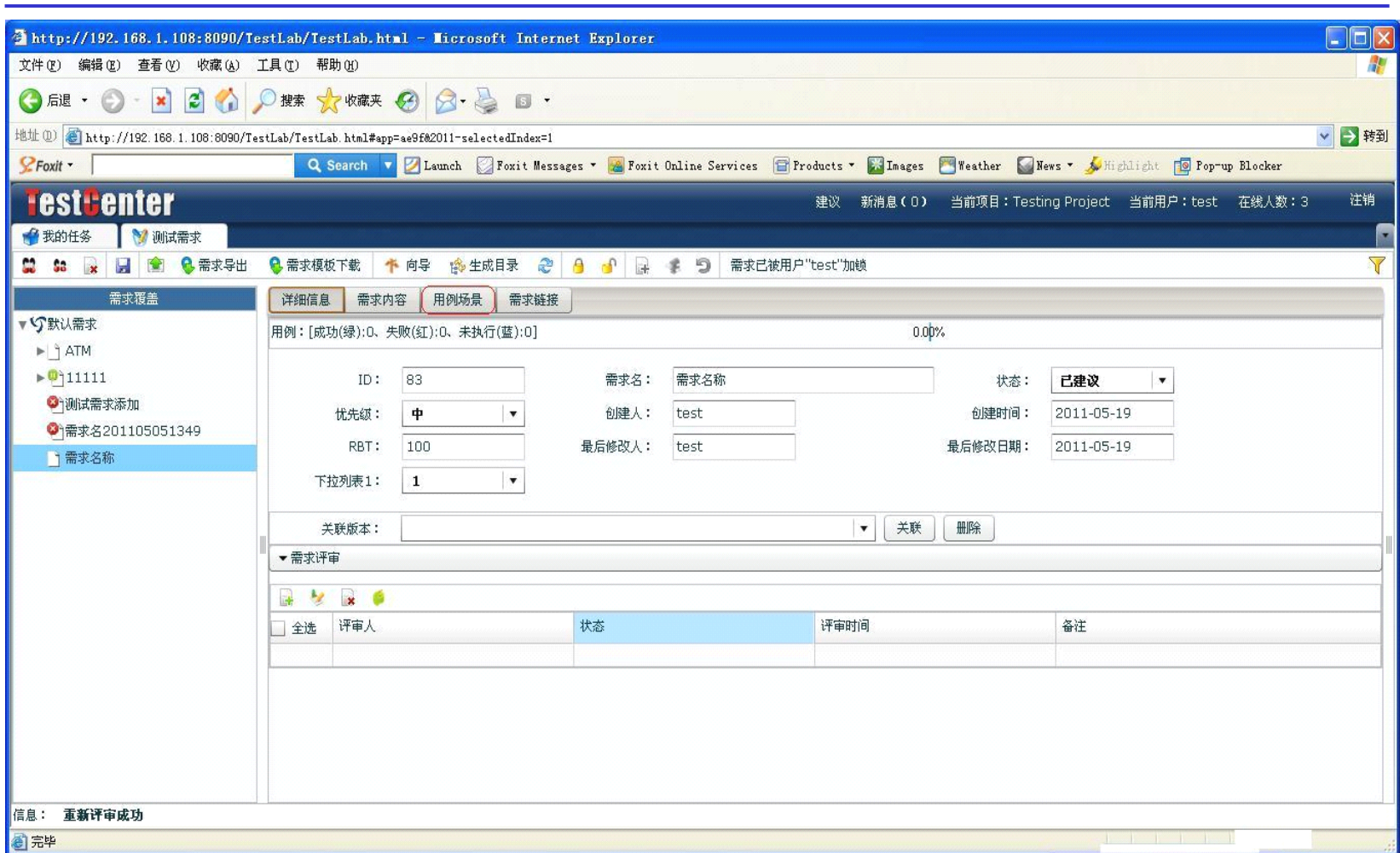

- 需求覆盖 (Requirement Coverage):** Shows a tree view of requirements under "默认需求" (Default Requirements), including "ATM" and "11111". The "用例场景" (Use Case Scenario) tab is selected, displaying a progress bar at 0.00% and a summary: "用例: [成功(绿):0、失败(红):0、未执行(蓝):0]".
- 需求内容 (Requirement Content):** A form for editing the requirement details:
 

ID:	83	需求名:	需求名称	状态:	已建议
优先级:	中	创建人:	test	创建时间:	2011-05-19
RBT:	100	最后修改人:	test	最后修改日期:	2011-05-19
下拉列表 1:	1				
- 需求评审 (Requirement Review):** A table for tracking reviews:
 

全选	评审人	状态	评审时间	备注
<input type="checkbox"/>				

At the bottom of the interface, a message states: "信息: 重新评审成功" (Information: Re-evaluation successful). A "完毕" (End) button is visible in the bottom left corner.

# 进入场景设计

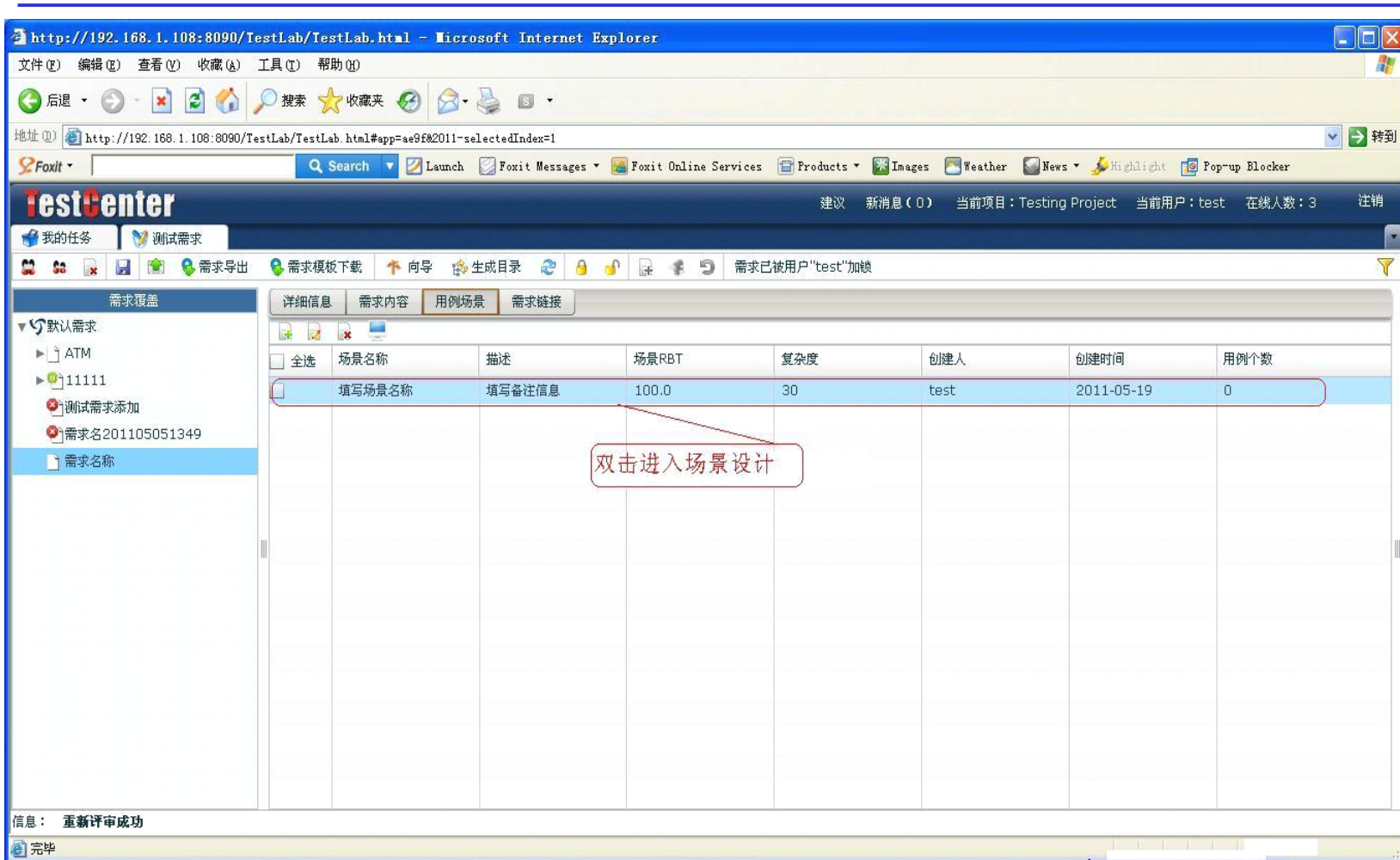

全选	场景名称	描述	场景RBT	复杂度	创建人	创建时间	用例个数
<input type="checkbox"/>	填写场景名称	填写备注信息	100.0	30	test	2011-05-19	0

# 场景设计

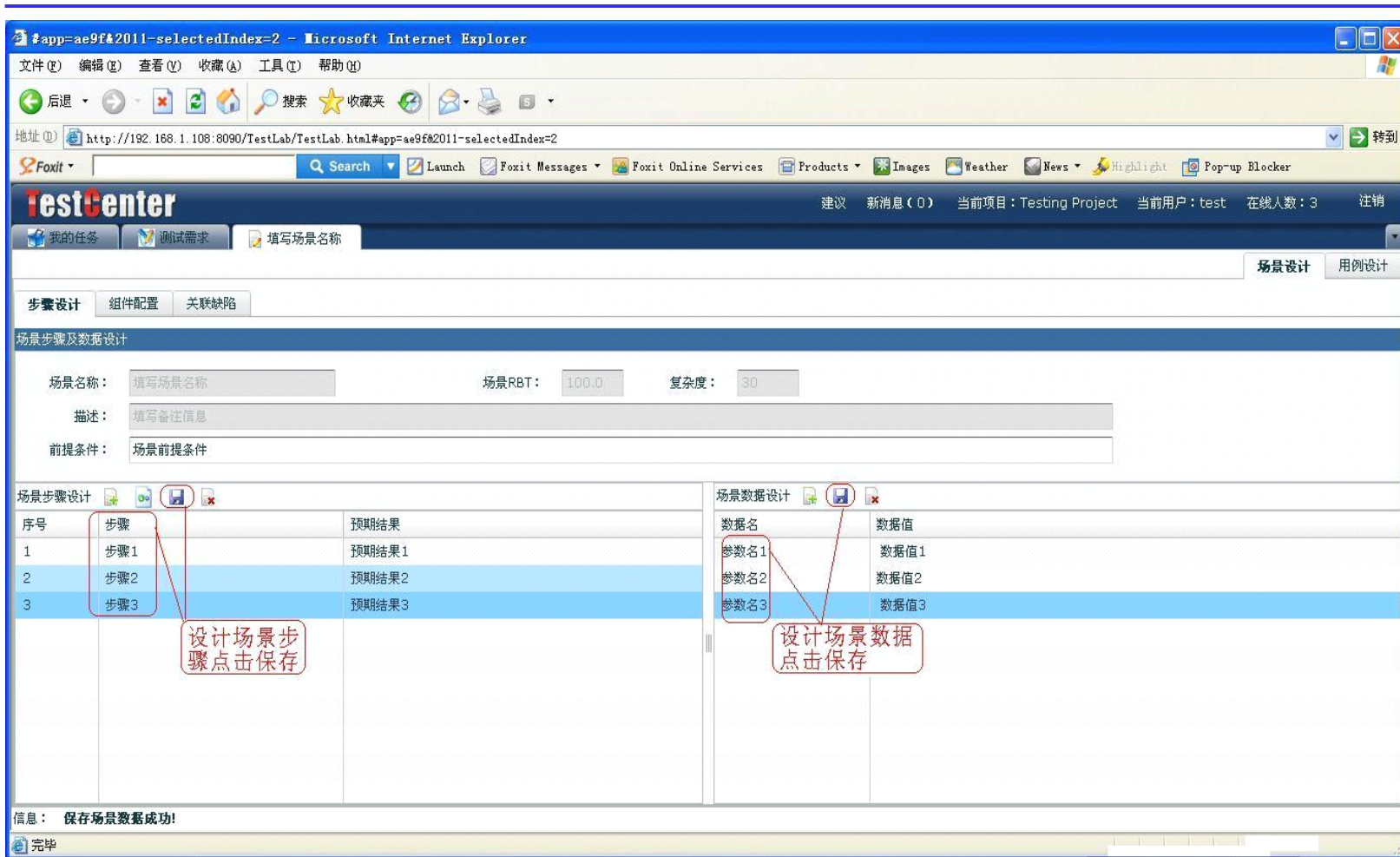

场景步骤设计

序号	步骤	预期结果
1	步骤1	预期结果1
2	步骤2	预期结果2
3	步骤3	预期结果3

设计场景步骤 点击保存

场景数据设计

数据名	数据值
参数名1	数据值1
参数名2	数据值2
参数名3	数据值3

设计场景数据 点击保存

信息: 保存场景数据成功!

# 完成场景设计

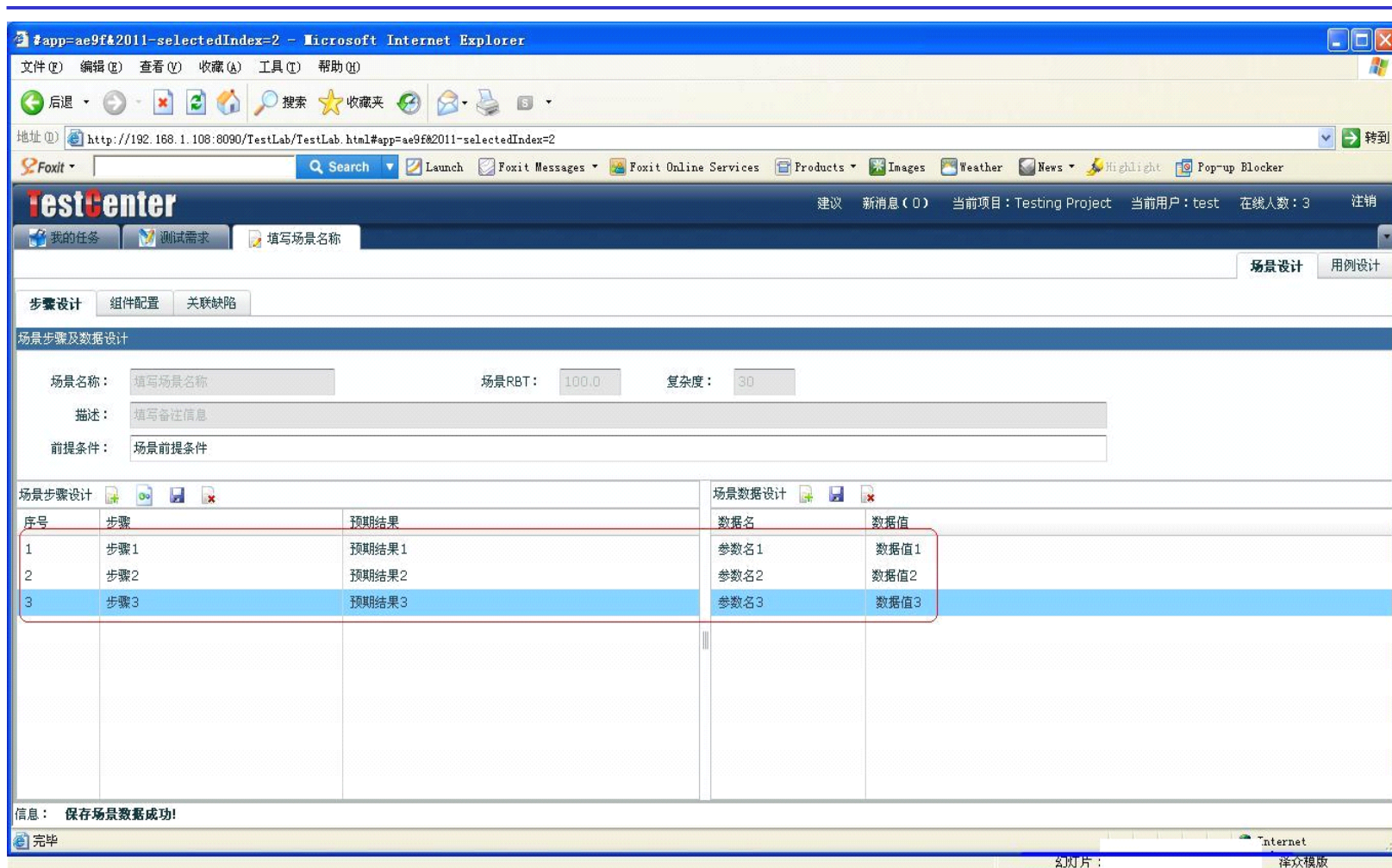

场景步骤及数据设计

场景名称:  场景RBT:  复杂度:

描述:

前提条件:

场景步骤设计			场景数据设计	
序号	步骤	预期结果	数据名	数据值
1	步骤1	预期结果1	参数名1	数据值1
2	步骤2	预期结果2	参数名2	数据值2
3	步骤3	预期结果3	参数名3	数据值3

信息：保存场景数据成功!

## 第三部分 测试需求与测试场景

---

- 新建测试需求
- 新建需求内容
- 新建测试场景
- 测试需求评审
- 编辑测试场景
- 使用场景创建测试用例
- 测试需求关联测试用例

# 进入测试用例

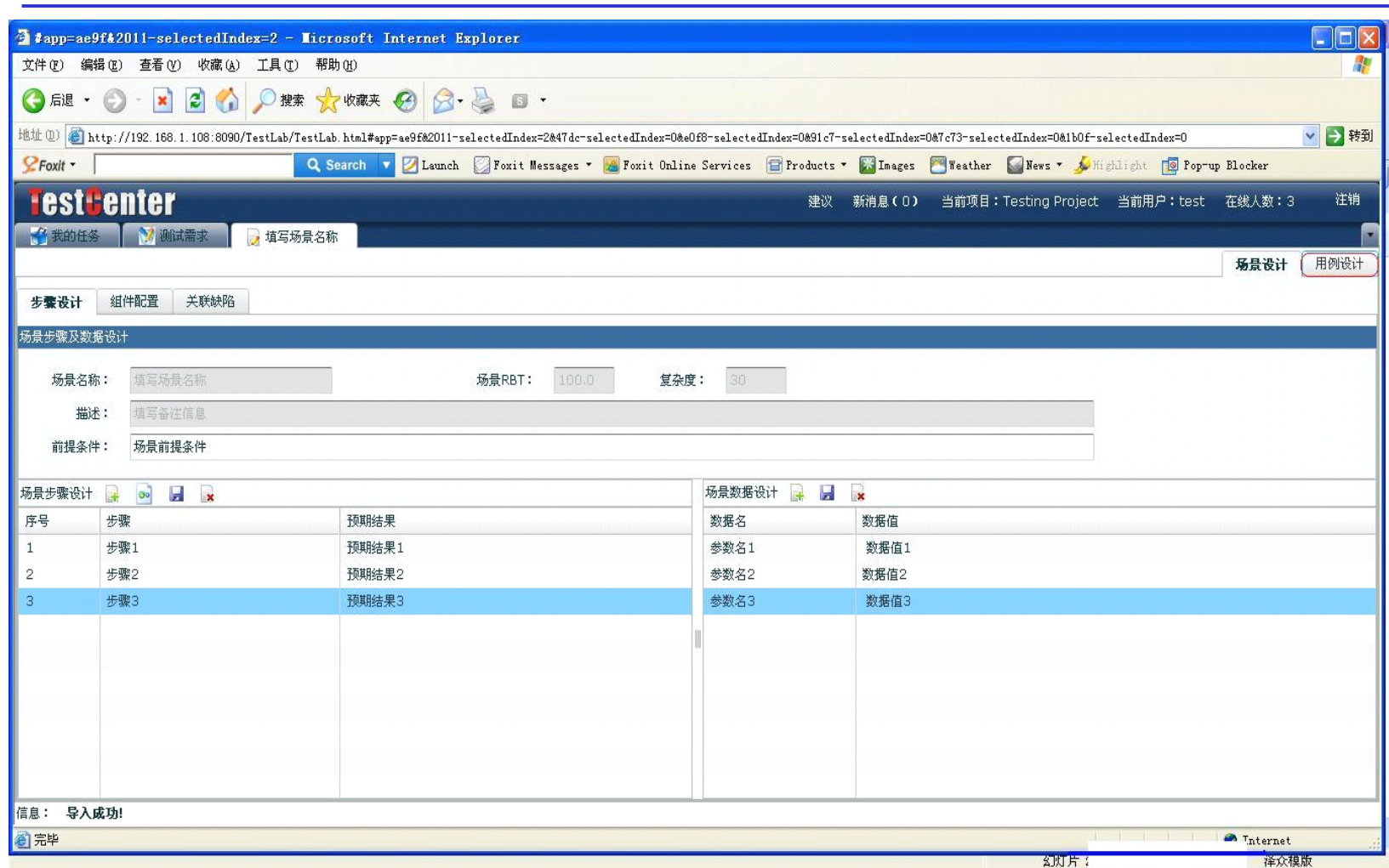

- 场景名称: 填写场景名称
- 场景RBT: 100.0
- 复杂度: 30
- 描述: 填写备注信息
- 前提条件: 场景前提条件

Below the form are two tables:

场景步骤设计			场景数据设计	
序号	步骤	预期结果	数据名	数据值
1	步骤1	预期结果1	参数名1	数据值1
2	步骤2	预期结果2	参数名2	数据值2
3	步骤3	预期结果3	参数名3	数据值3

At the bottom left, there is a message: "信息: 导入成功!". The status bar at the bottom right shows "Internet" and "泽众软件".

# 添加默认用例

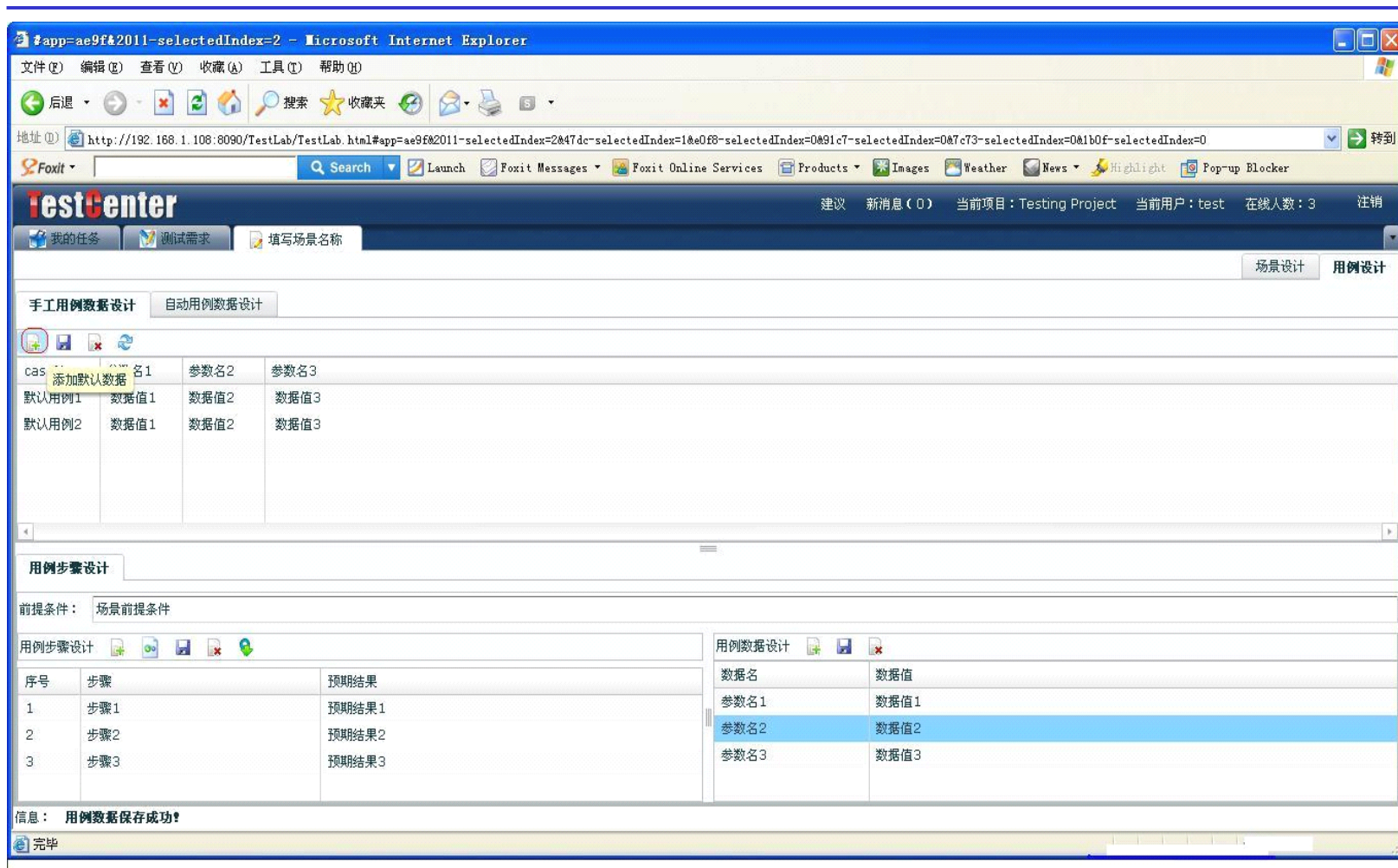

The interface includes a navigation bar with tabs for "我的任务" (My Tasks), "测试需求" (Test Requirements), and "填写场景名称" (Fill in Scenario Name). Below this, there are tabs for "场景设计" (Scenario Design) and "用例设计" (Test Case Design). The "用例设计" tab is active, and within it, the "自动用例数据设计" (Automatic Test Case Data Design) sub-tab is selected.

The main content area displays a table for adding default test cases:

Case	添加默认数据	参数名1	参数名2	参数名3
默认用例1	数据值1	数据值1	数据值2	数据值3
默认用例2	数据值1	数据值1	数据值2	数据值3

Below the table, there is a section for "用例步骤设计" (Test Case Step Design). It includes a "前提条件" (Prerequisites) field set to "场景前提条件" (Scenario Prerequisites). The "用例步骤设计" table is as follows:

序号	步骤	预期结果
1	步骤1	预期结果1
2	步骤2	预期结果2
3	步骤3	预期结果3

To the right of the step design table is the "用例数据设计" (Test Case Data Design) table:

数据名	数据值
参数名1	数据值1
参数名2	数据值2
参数名3	数据值3

At the bottom of the interface, a message box displays: "信息: 用例数据保存成功!" (Information: Test case data saved successfully!). A "完毕" (End) button is visible in the bottom left corner.

# 生成用例

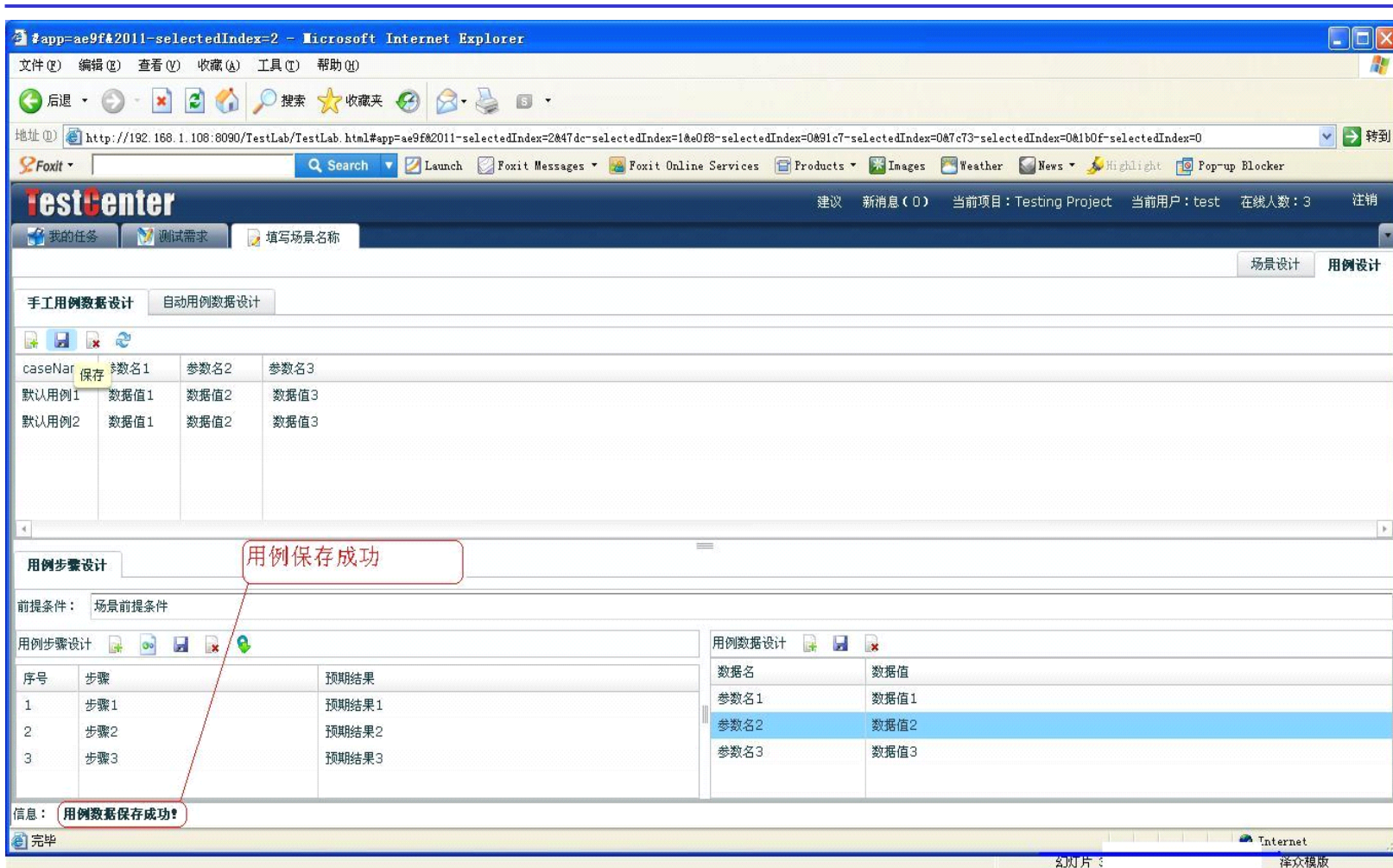

The interface includes a navigation bar with "我的任务", "测试需求", and "填写场景名称". Below this, there are tabs for "手工用例数据设计" and "自动用例数据设计".

The main content area displays a table for test case data:

caseName	参数名1	参数名2	参数名3
默认用例1	数据值1	数据值2	数据值3
默认用例2	数据值1	数据值2	数据值3

Below the table, there is a section for "用例步骤设计" (Test Case Step Design) with a "用例保存成功" (Test Case Saved Successfully) message. The "前提条件" (Prerequisites) are set to "场景前提条件".

The "用例步骤设计" table is as follows:

序号	步骤	预期结果
1	步骤1	预期结果1
2	步骤2	预期结果2
3	步骤3	预期结果3

The "用例数据设计" (Test Case Data Design) table is also visible:

数据名	数据值
参数名1	数据值1
参数名2	数据值2
参数名3	数据值3

At the bottom, a status message reads "信息: 用例数据保存成功!" (Information: Test Case Data Saved Successfully!).

# 用例生成成功

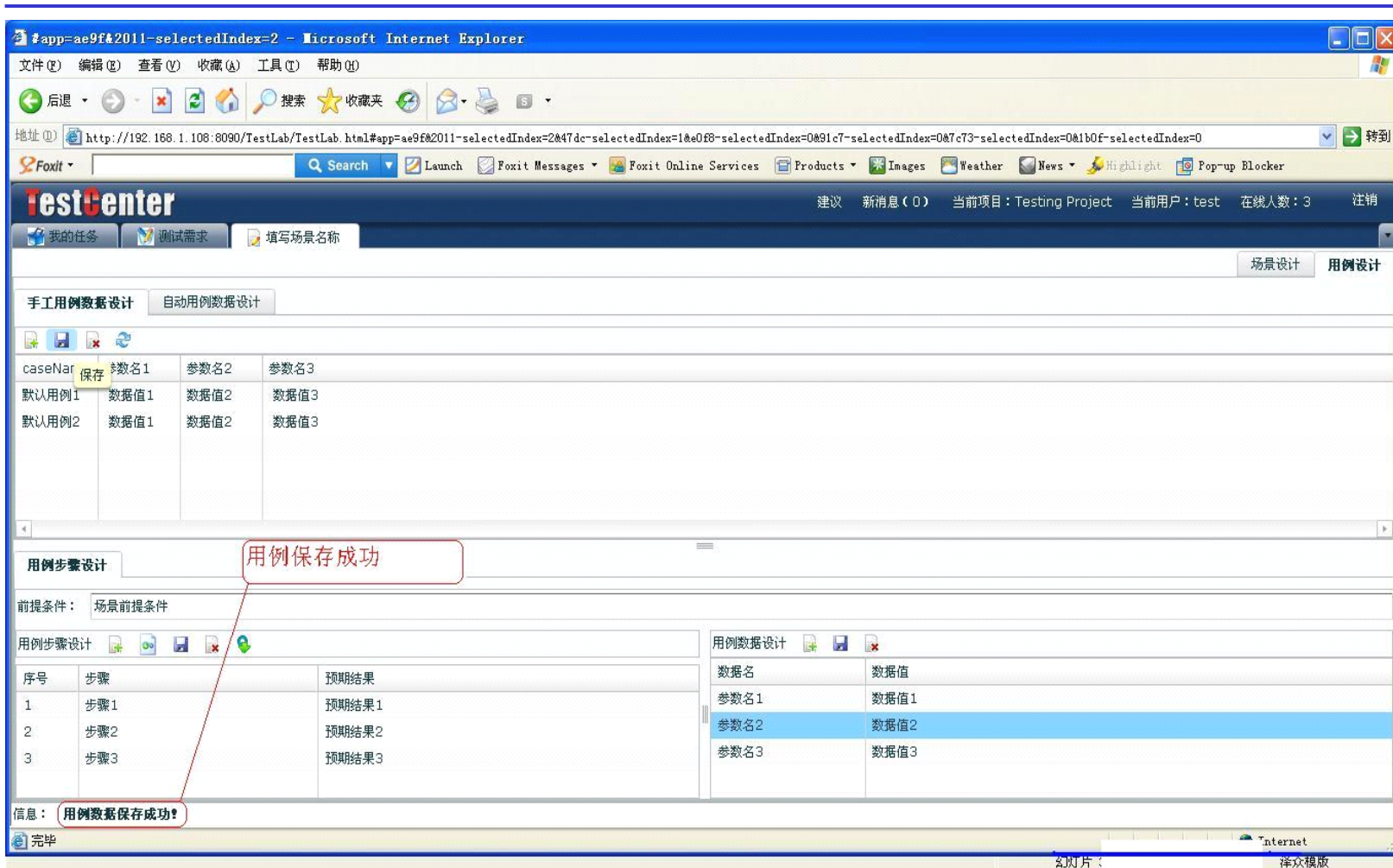

caseName	参数名1	参数名2	参数名3
默认用例1	数据值1	数据值2	数据值3
默认用例2	数据值1	数据值2	数据值3

序号	步骤	预期结果
1	步骤1	预期结果1
2	步骤2	预期结果2
3	步骤3	预期结果3

数据名	数据值
参数名1	数据值1
参数名2	数据值2
参数名3	数据值3

信息: 用例数据保存成功!

# 编辑测试用例

地址: http://192.168.1.108:8090/TestLab/TestLab.html#app=ae9f&2011-selectedIndex=2&8efa-selectedIndex=1&bef2-selectedIndex=0&ef3a-selectedIndex=0&8f19-selectedIndex=0&ca44-selectedIndex=0

TestCenter 建议 新消息(0) 当前项目: Testing Project 当前用户: test 在线人数: 2 注销

我的任务 测试需求 添加场景名称

手工用例数据设计 自动用例数据设计

名称1	参数名2	参数名3	参数名4
添加默认数据			
自动化测试1			
自动化测试2			
自动化测试3			
自动化测试4			

用例步骤设计

前提条件:

序号	步骤	预期结果

数据名	数据值

信息: 保存场景数据成功!

完毕

# 导入场景步骤

caseName	参数名1	参数名2	参数名3	参数名4
自动化测试1				
自动化测试2				
自动化测试3				
自动化测试4				

序号	步骤	场景预期结果
1	场景测试步骤1	场景预期结果1
2	场景测试步骤2	场景预期结果2
3	场景测试步骤3	场景预期结果3

用例数据设计

数据名	数据值

信息：保存场景数据成功!

# 保存用例步骤

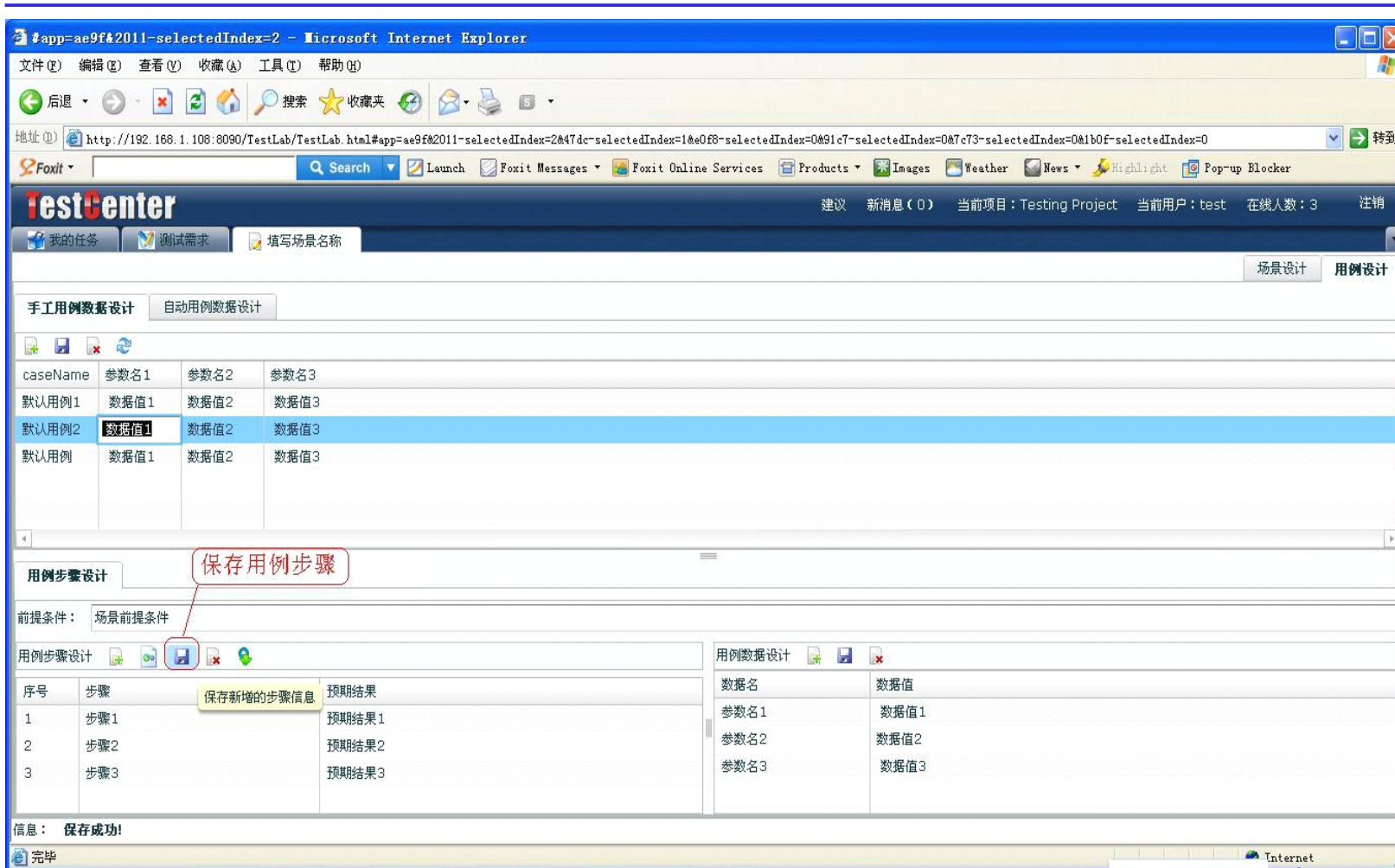

**用例数据设计表 (Test Case Data Design Table):**

caseName	参数名1	参数名2	参数名3
默认用例1	数据值1	数据值2	数据值3
默认用例2	数据值1	数据值2	数据值3
默认用例	数据值1	数据值2	数据值3

**用例步骤设计表 (Test Case Step Design Table):**

序号	步骤	预期结果
1	步骤1	预期结果1
2	步骤2	预期结果2
3	步骤3	预期结果3

**用例数据设计表 (Test Case Data Design Table):**

数据名	数据值
参数名1	数据值1
参数名2	数据值2
参数名3	数据值3

信息: 保存成功!

# 完成用例设计

The interface has several tabs: "我的任务", "测试需求", and "填写场景名称". The "填写场景名称" tab is active. There are two sub-tabs: "手工用例数据设计" and "自动用例数据设计". The "手工用例数据设计" sub-tab is active.

The main content area shows a table with the following data:

caseName	参数名1	参数名2	参数名3
默认用例1	数据值1	数据值2	数据值3
默认用例2	数据值1	数据值2	数据值3

Below this table is the "用例步骤设计" (Test Case Step Design) section. It has a "前提条件" (Prerequisites) field with the value "场景前提条件". The "用例步骤设计" table is as follows:

序号	步骤	预期结果
1	步骤1	预期结果1
2	步骤2	预期结果2
3	步骤3	预期结果3

To the right of the "用例步骤设计" table is the "用例数据设计" (Test Case Data Design) table:

数据名	数据值
参数名1	数据值1
参数名2	数据值2
参数名3	数据值3

A red callout box with the text "保存用例步骤" (Save Test Case Step) points to the save icon in the "用例步骤设计" toolbar. At the bottom left, a message box says "信息: 保存成功!" (Information: Save successful!).

# 关闭填写场景名称编辑界面

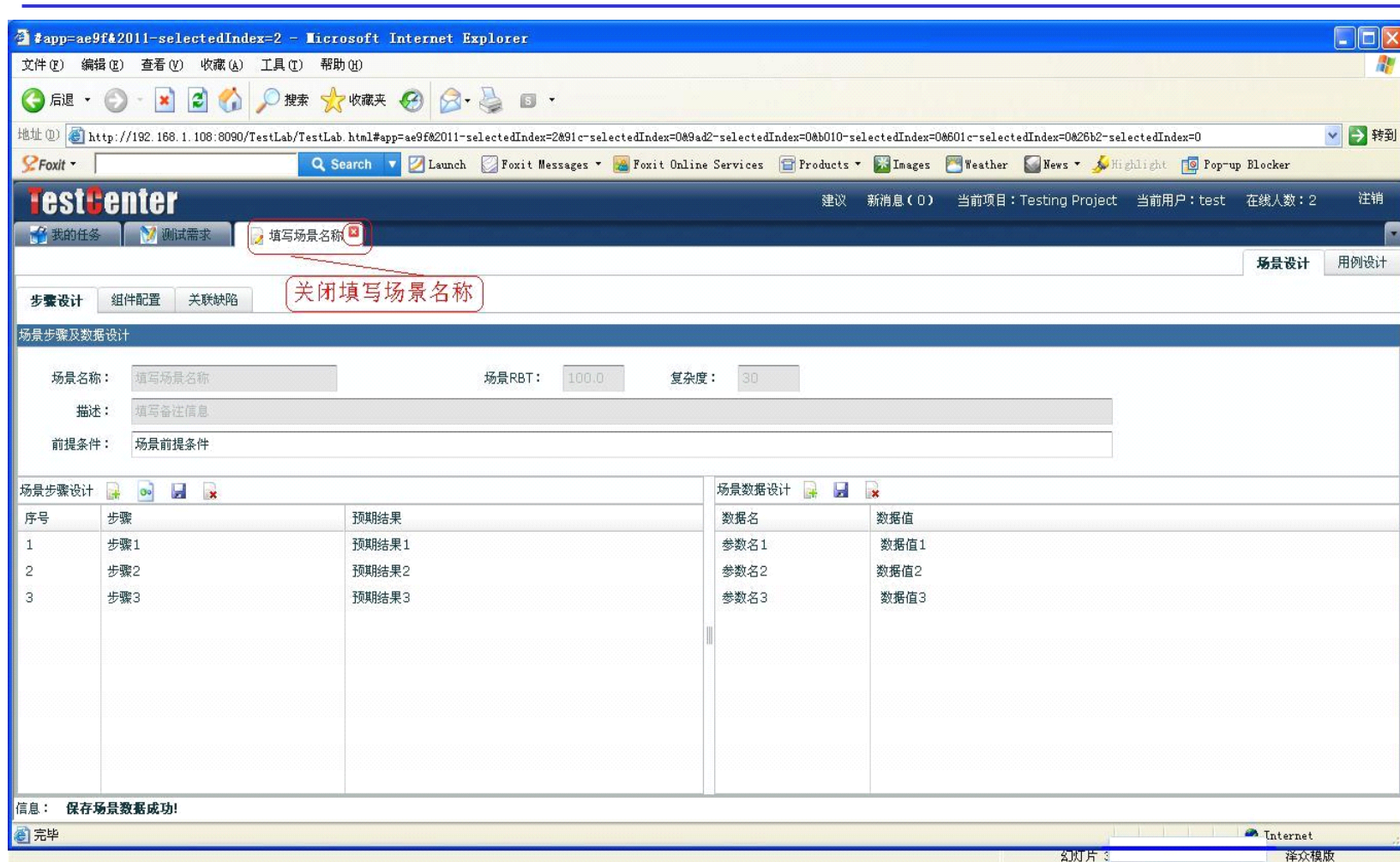

# 关闭测试需求标签

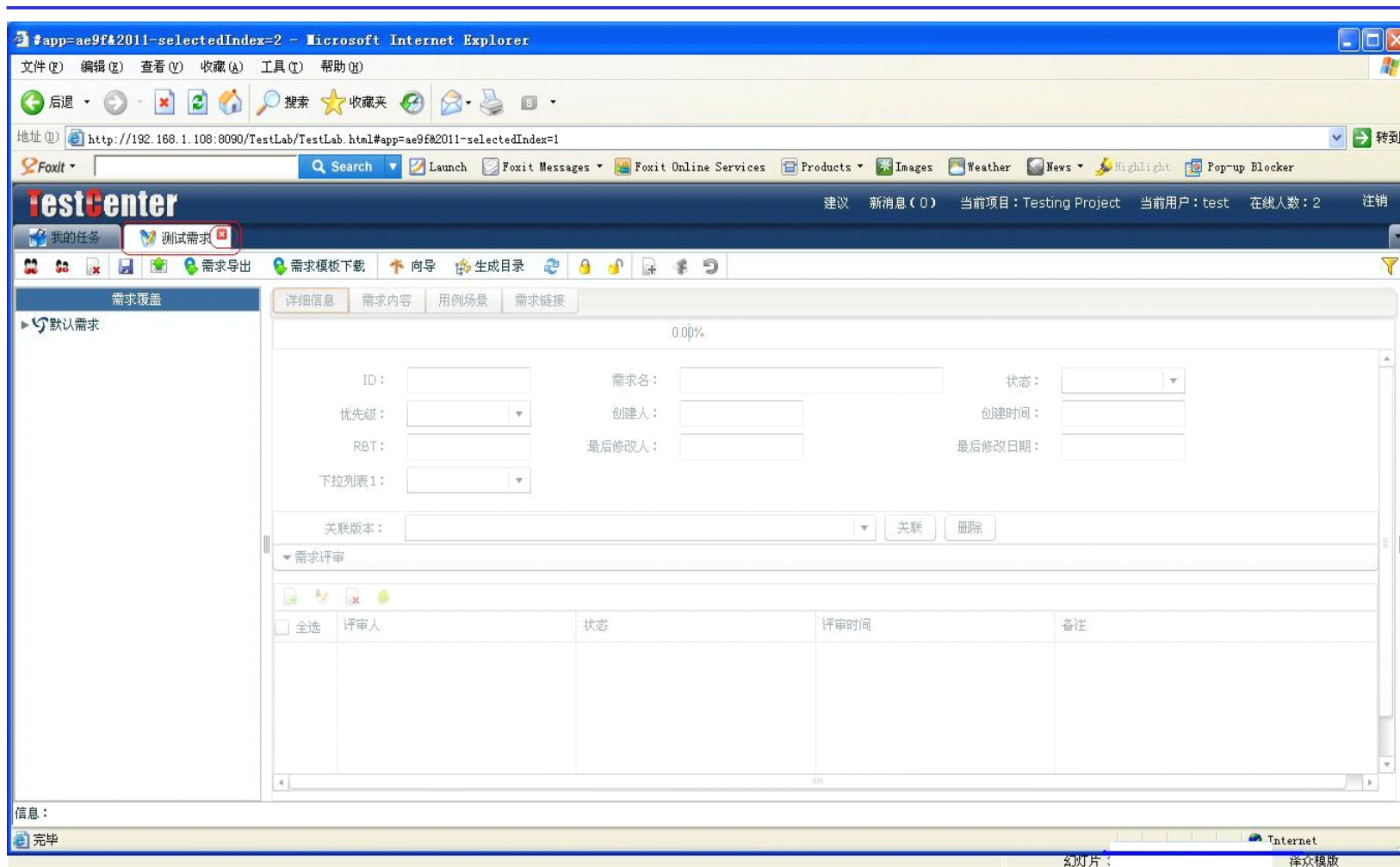

## 第三部分 测试需求与测试场景

---

- 新建测试需求
- 新建需求内容
- 新建测试场景
- 测试需求评审
- 编辑测试场景
- 使用场景创建测试用例
- 测试需求关联测试用例

# 进入测试用例

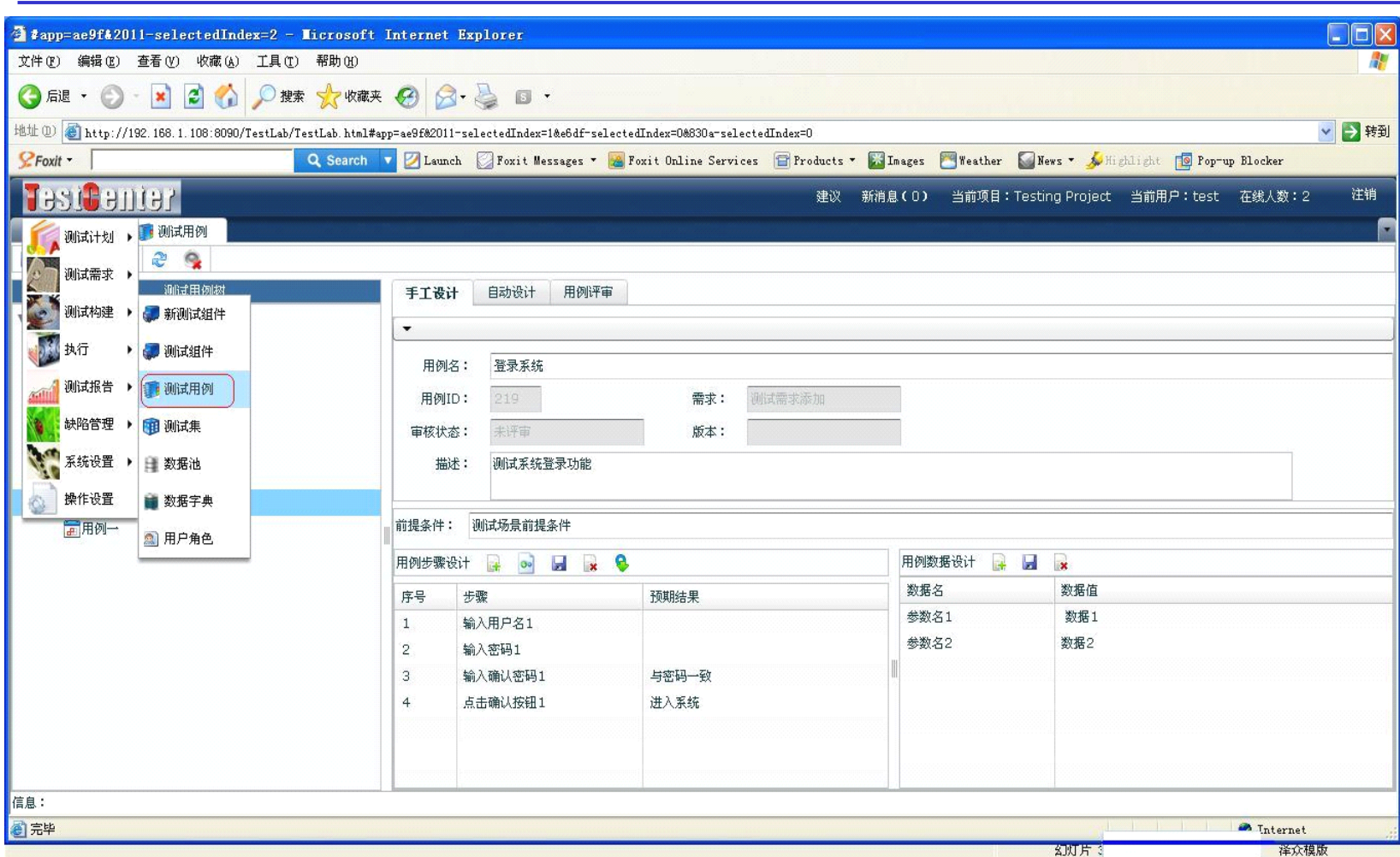

TestCenter 建议 新消息 (0) 当前项目: Testing Project 当前用户: test 在线人数: 2 注销

手工设计 自动设计 用例评审

用例名: 登录系统  
用例ID: 219 需求: 测试需求添加  
审核状态: 未评审 版本:   
描述: 测试系统登录功能  
前提条件: 测试场景前提条件

序号	步骤	预期结果
1	输入用户名1	
2	输入密码1	
3	输入确认密码1	与密码一致
4	点击确认按钮1	进入系统

数据名	数据值
参数名1	数据1
参数名2	数据2

信息: 完毕

Internet 幻灯片 泽众模版

# 查看需求关联测试用例

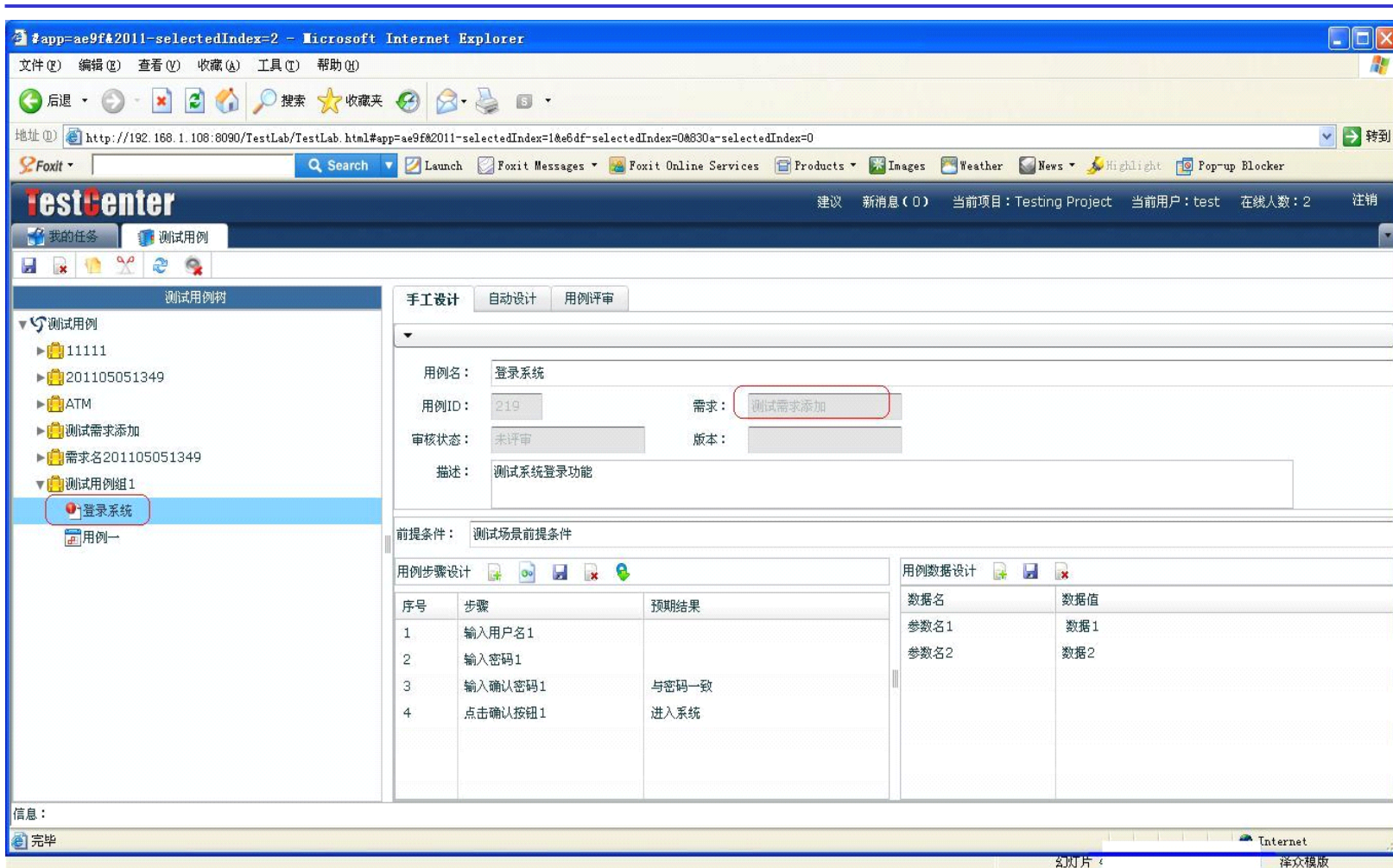

**用例信息:**

- 用例名: 登录系统
- 用例ID: 219
- 需求: 测试需求添加
- 审核状态: 未评审
- 版本:
- 描述: 测试系统登录功能

**前提条件:** 测试场景前提条件

**用例步骤设计:**

序号	步骤	预期结果
1	输入用户名1	
2	输入密码1	
3	输入确认密码1	与密码一致
4	点击确认按钮1	进入系统

**用例数据设计:**

数据名	数据值
参数名1	数据1
参数名2	数据2

# 第三部分结束